

# 3301 MIRAMAR

## WINE CELLAR



WESTHAVEN CONSTRUCTION  
SERVICES, INC.

8254 South River Dr  
Medley, FL 33166  
Ph. 305 556 1416  
www.westhavencn.com

PROGRESS DRAWING  
**FOR APPROVAL**



© 2023 WFCN

CONTACT DESIGN TEAM

ISSUE  
06/29/2023  
RE - ISSUE  
06/29/2023

OWNER  
HAROLD  
PAGE NAME  
COVER PAGE

DESIGN BY  
J. Alonso  
DRAWN BY  
A. Quintero

### DESIGN CONCEPT

**ALL MEASUREMENTS  
MUST BE  
VERIFIED IN FIELD**

DISCARD ALL DRAWINGS THAT  
WERE MADE ON THIS ITEM PRIOR  
TO THE DATE BELOW:

**06/29/2023**

This drawing is not intended to be used  
for contract pricing or fabrication  
purposes.  
All content is subject to change

COVER PAGE

WINE CELLAR



WESTHAVEN CONSTRUCTION SERVICES, INC.

8254 South River Dr  
Medley, FL 33166  
Ph. 305 556 1416  
www.westhavencn.com

PROGRESS DRAWING  
FOR APPROVAL



CONTACT DESIGN TEAM

ISSUE 06/29/2023  
RE - ISSUE 06/29/2023

**3301 MIRAMAR**  
0000 FL, 33000  
DESIGN BY J. Alonso  
DRAWN BY A. Quintero  
OWNER HAROLD  
PAGE NAME  
PAGE No 1

DESIGN CONCEPT

ALL MEASUREMENTS  
MUST BE  
VERIFIED IN FIELD

DISCARD ALL DRAWINGS THAT  
WERE MADE ON THIS ITEM PRIOR  
TO THE DATE BELOW:

06/29/2023

This drawing is not intended to be used  
for contract pricing or fabrication  
purposes.  
All content is subject to change

**A - 01**

WINE CELLAR

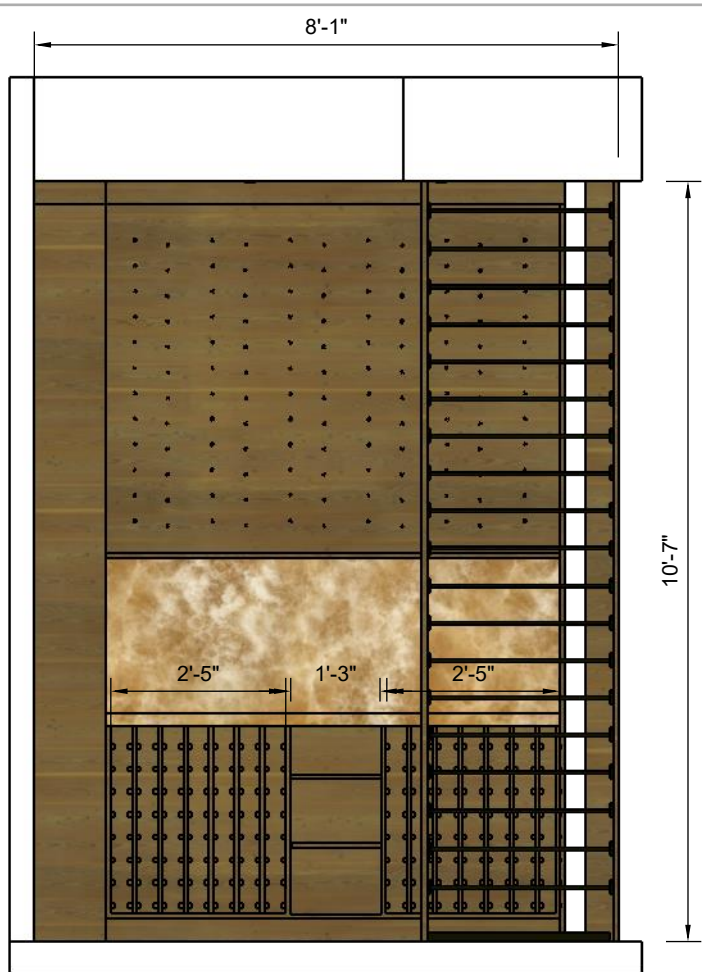

**FRONT VIEW**  
Scale 1:32

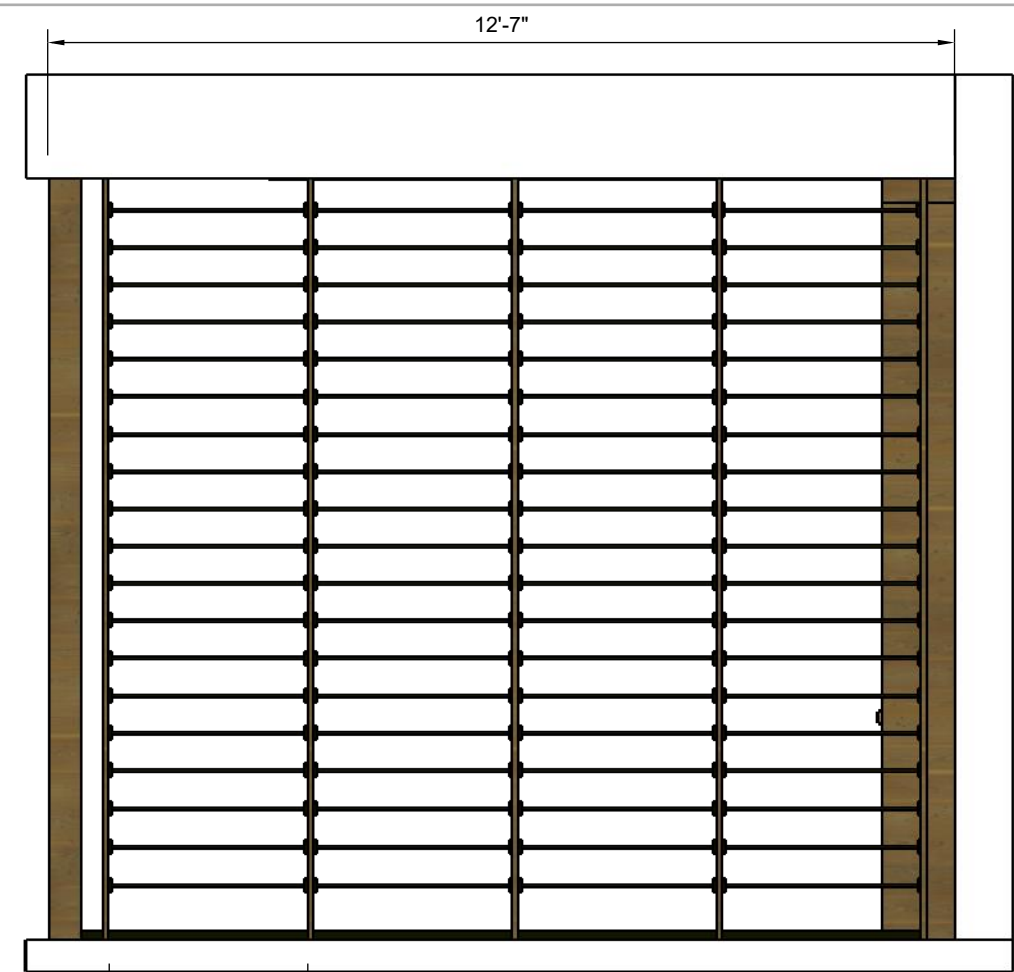

**VIEW B**  
Scale 1:32

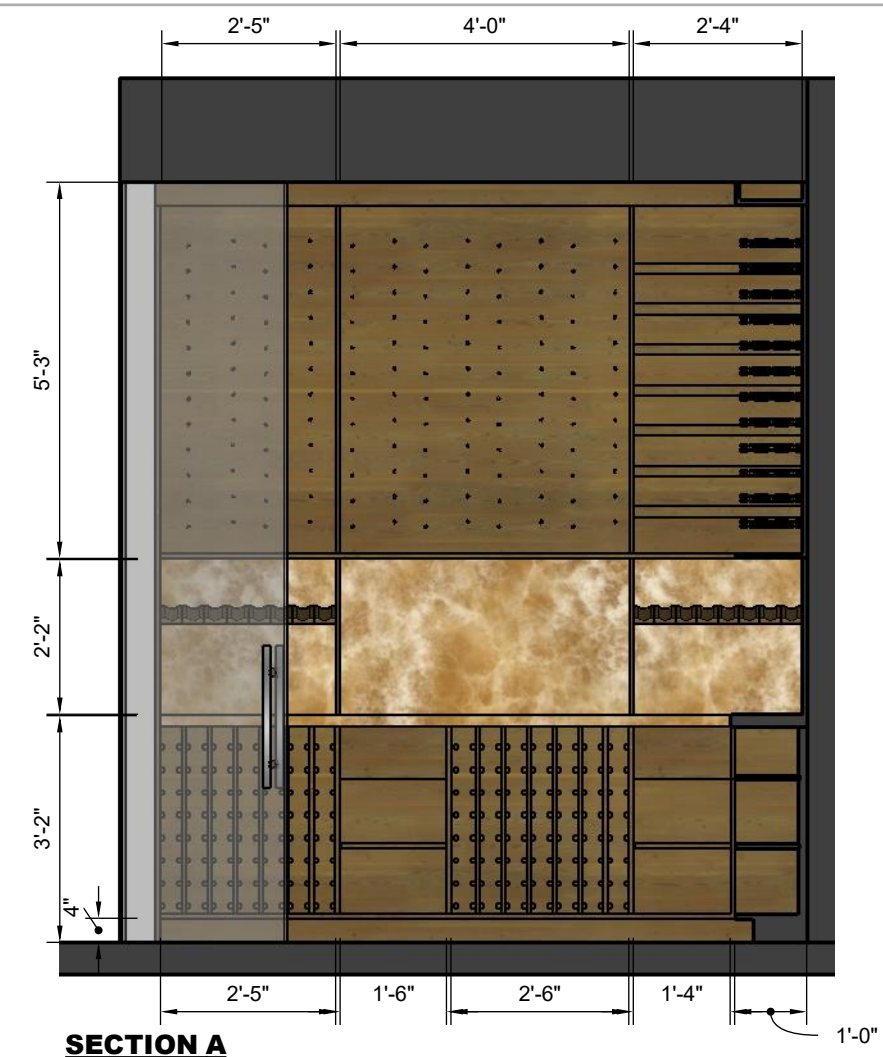

**SECTION A**  
Scale 1:32



**VIEW A**  
Scale 1:32

GLASS

T.B.D	STONE	SELLER
	MATERIAL NAME	
Item No:		

T.B.D	WOOD	SELLER
	MATERIAL NAME	
Item No:		

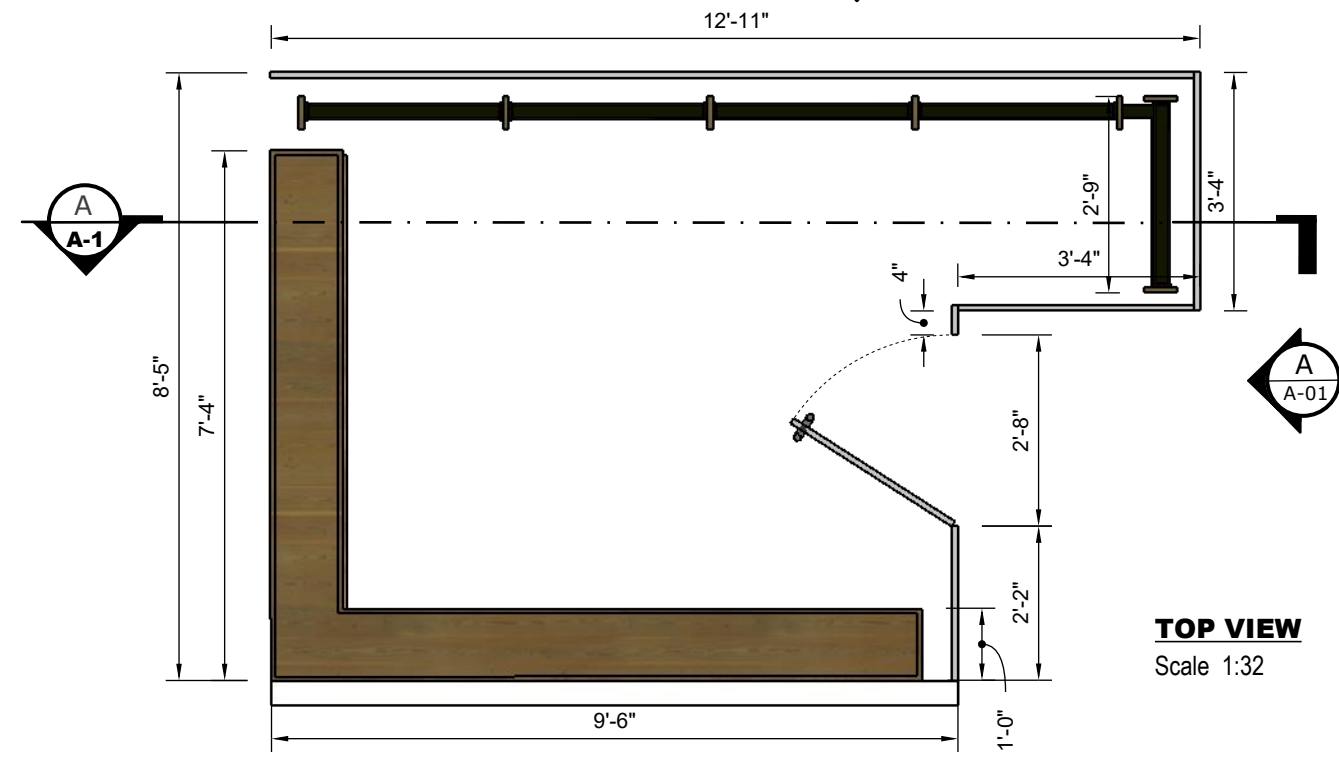

**TOP VIEW**  
Scale 1:32

NOTE  
Drawings may not be scaled.

The numerical dimensions represent correct measurements. (If not indicated, the precision of the dimensions by default is to 1")

All design ideas, drawings and plans represented here are owned by the property of WESTHAVEN CONSTRUCTION SERVICES, INC. All rights reserved. Above suggested electrical and plumbing locations, must be verified in field.