



WESTHAVEN
CONSTRUCTION SERVICES, INC.

8254 South River Dr.
Medley, FL 33166
Ph.305 556 1416
www.westhavencn.com

PROGRESS DRAWING
FOR APPROVAL



CONTACT DESIGN TEAM

CLIENT
BRETT
FINGERHUT
ADDRESS
ADDRESS

PROJECT
3603
PROJECT NAME
ICON

DRAWN BY
Abel Q.
DESIGN BY
Joel A.
DESCRIPTION
KITCHEN OUTLETS

A-01

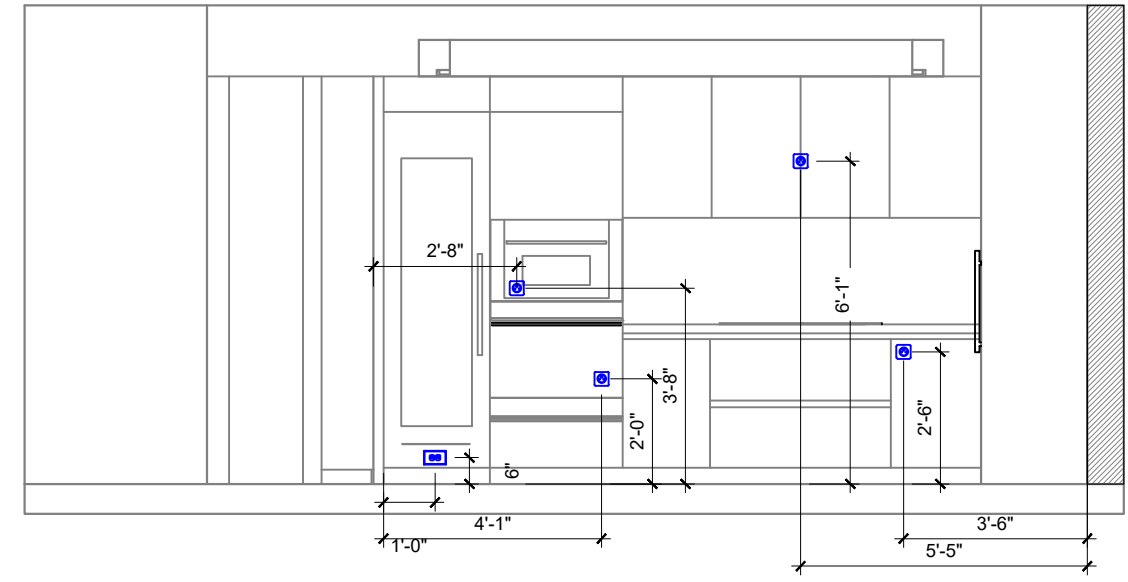

SECTION 1

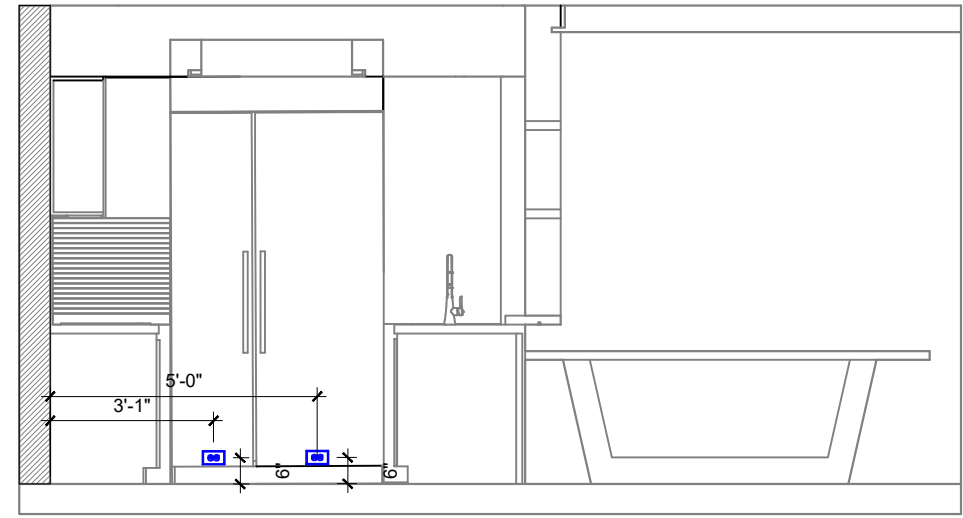

SECTION 2

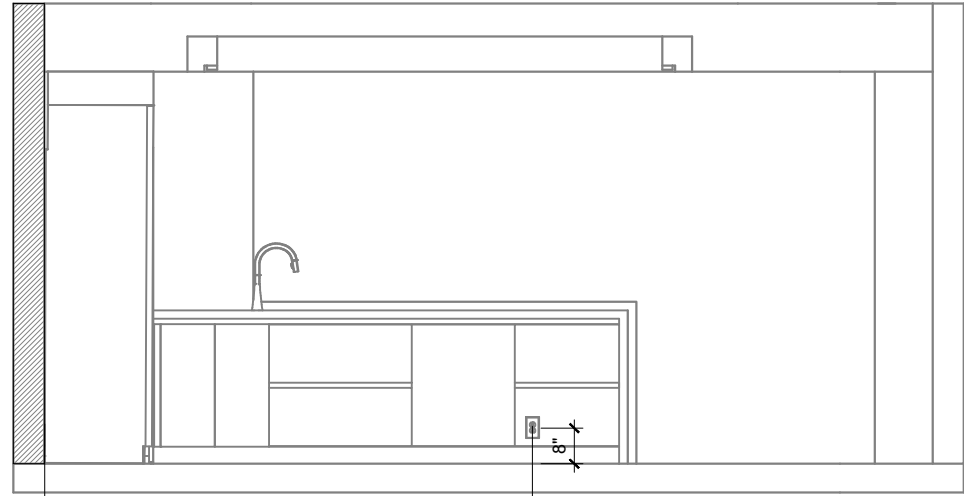

SECTION 3

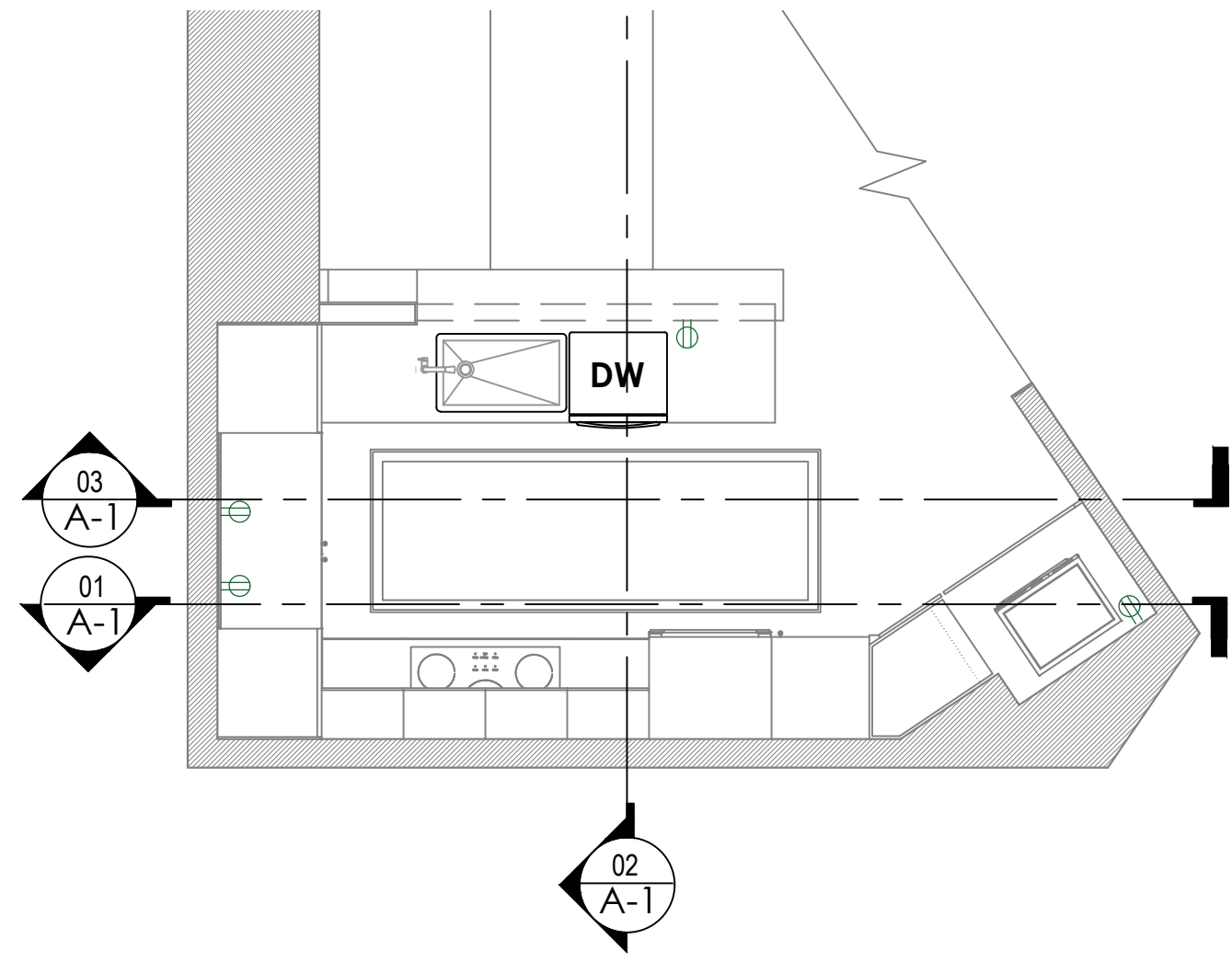

PROGRESS DRAWING

This drawing is not intended to be used for contract pricing or fabrication purposes. All content is subject to change.

DISCARD ALL DRAWINGS THAT WERE MADE ON THIS ITEM PRIOR TO THE DATE BELOW:

2024-05-03

NOTES

Drawings may not be scaled. The numerical dimensions represent correct measurements.

All dimensions are given from finished floor and finished wall unless otherwise noted.

All design ideas, drawings and plans represented here are owned by the property of **WESTHAVEN CONSTRUCTION SERVICES**. All rights reserved.

Above suggested electrical and plumbing locations, must be verified in field.