

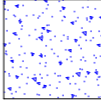

LEGEND		INITIAL	
CABINET CONSTRUCTION:	EGGER - BEIGE TEXTILE		MADISON MILLWORK & CABINET CO., INC.
COUNTERTOP:	STONE COUNTERTOP BY OTHERS 		EMAIL: glenn@madisonmillwork.net
DRAWER CONSTRUCTION:	EGGER - BEIGE TEXTILE		PHONE: (954) 966-7551
DRAWER SLIDES:	UNDERMOUNT SOFT CLOSING SLIDES		FAX: (954) 966-0805
INTERIOR FINISH:	EGGER - BEIGE TEXTILE		PROJECT NAME: GLIKIN RESIDENCE
EXTERIOR FINISH:	CERUSED RIFT OAK WITH STAIN & LOW GLOSS CLEAR FINISH (COLOR TBD) (HORIZONTAL GRAIN) 		CLIENT: WESTHAVEN CONSTRUCTION SERVICES
			PHONE #
DOOR STYLE:	1" FLAT SLAB WITH INTEGRATED FINGER PULLS & SOFT CLOSING HINGES		E MAIL:
HANDLES:	INTEGRATED FINGER PULL		DELIVERY DATE:
HINGES:	SOFT CLOSING HINGES		INSTALLATION TIME FRAME:
LIGHTS:			DRAWING DATES:
APPLIANCES:	TV MOUNT SPECS REQUIRED		INITIAL 06/20/23
FIELD DIMENSIONS:	FIELD DIMENSIONS APPLIED		REVISION 06/22/23
MISCELLANEOUS:	3 CHROME ROD #121251240 WITH SUPPORTS #2215612174 FROM RICHELIEU		CHANGES 06/30/23
			CHANGES 08/01/23
SIGNATURE OF APPROVAL:	DATE OF APPROVAL:		PROJECT ADDRESS: 100 South Pointe Drive Continuum # 904 Miami Beach, FL 33139
			DRWG#GN080123-1500

(02162C-06) GUEST BEDROOM (1174)



PLAN VIEW - EXISTING WALLS
GLIKIN - BEDROOM 2 (02162C-06)

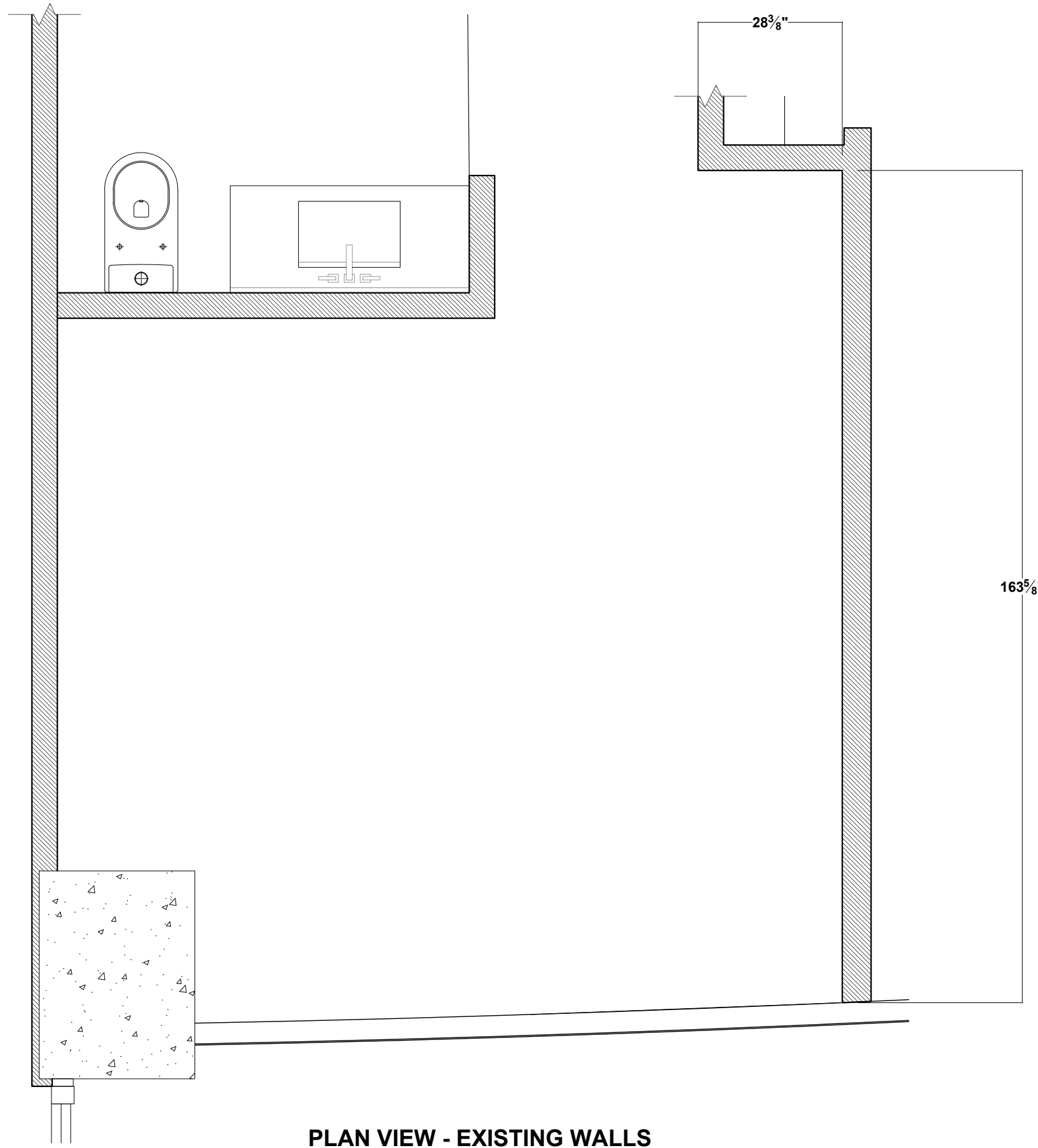
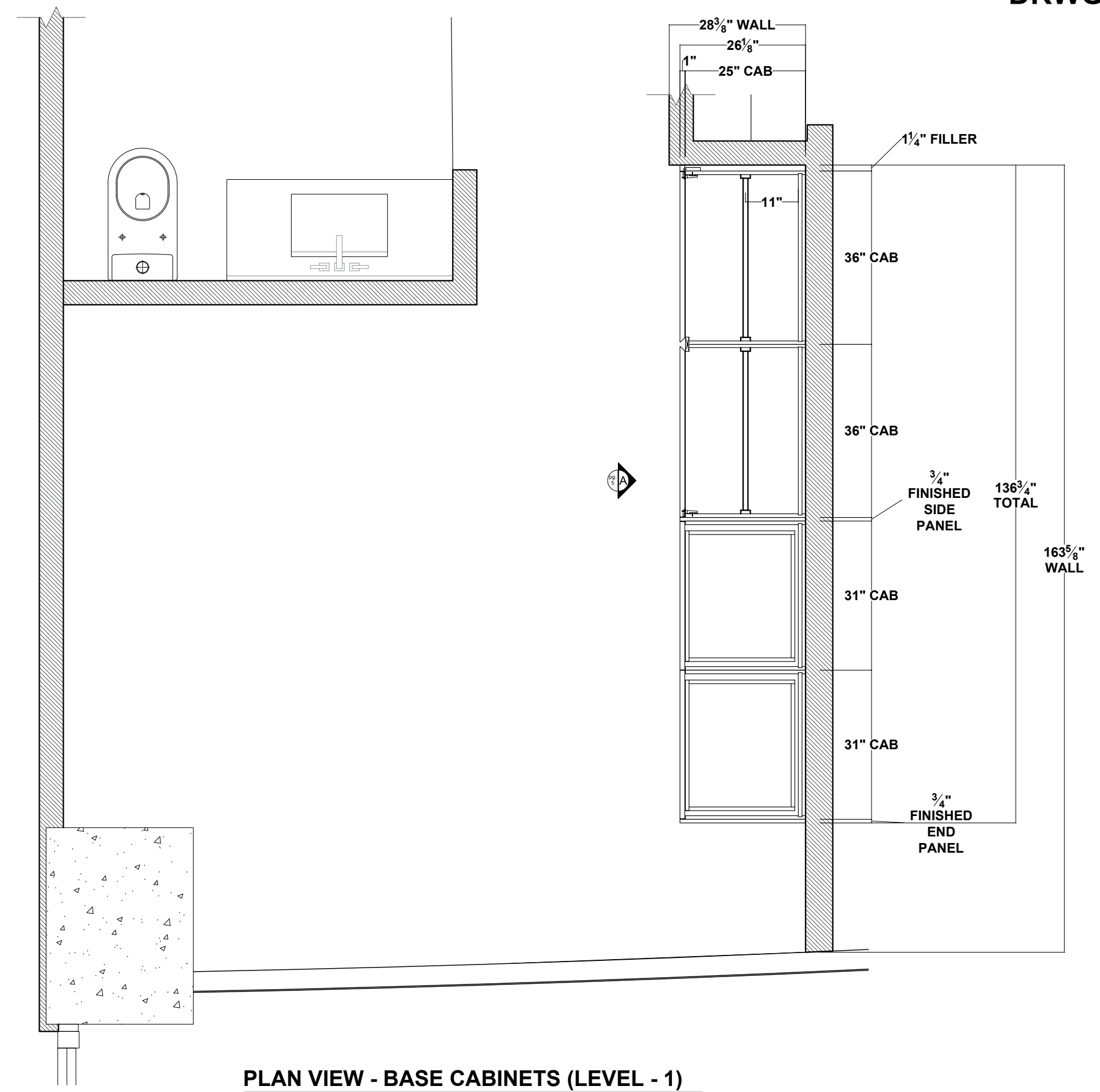

PLAN VIEW - BASE CABINETS (LEVEL - 1)
GLIKIN - BEDROOM 2 (02162C-06)

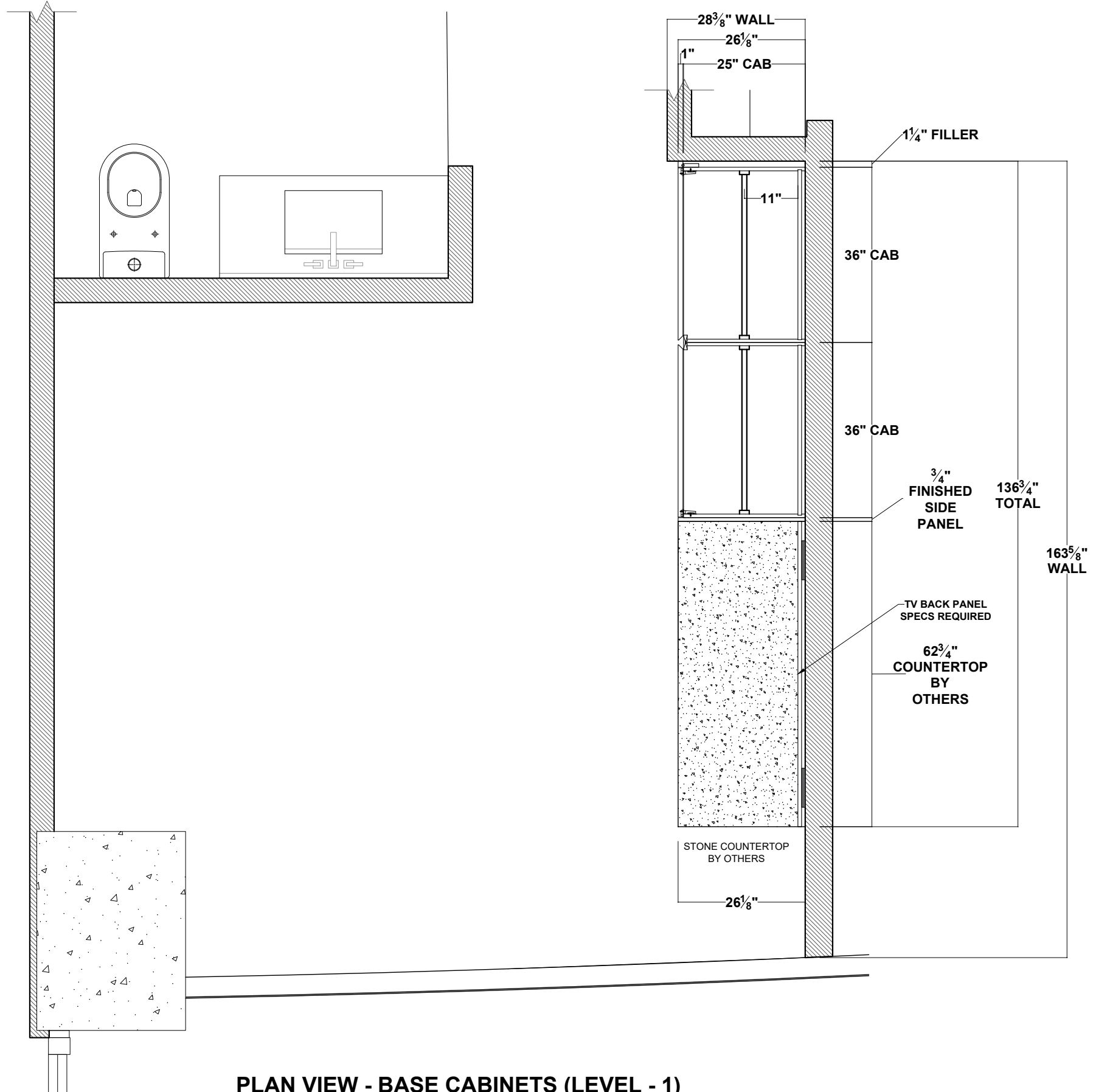

PLAN VIEW - BASE CABINETS (LEVEL - 1)
GLIKIN - BEDROOM 2 (02162C-06)

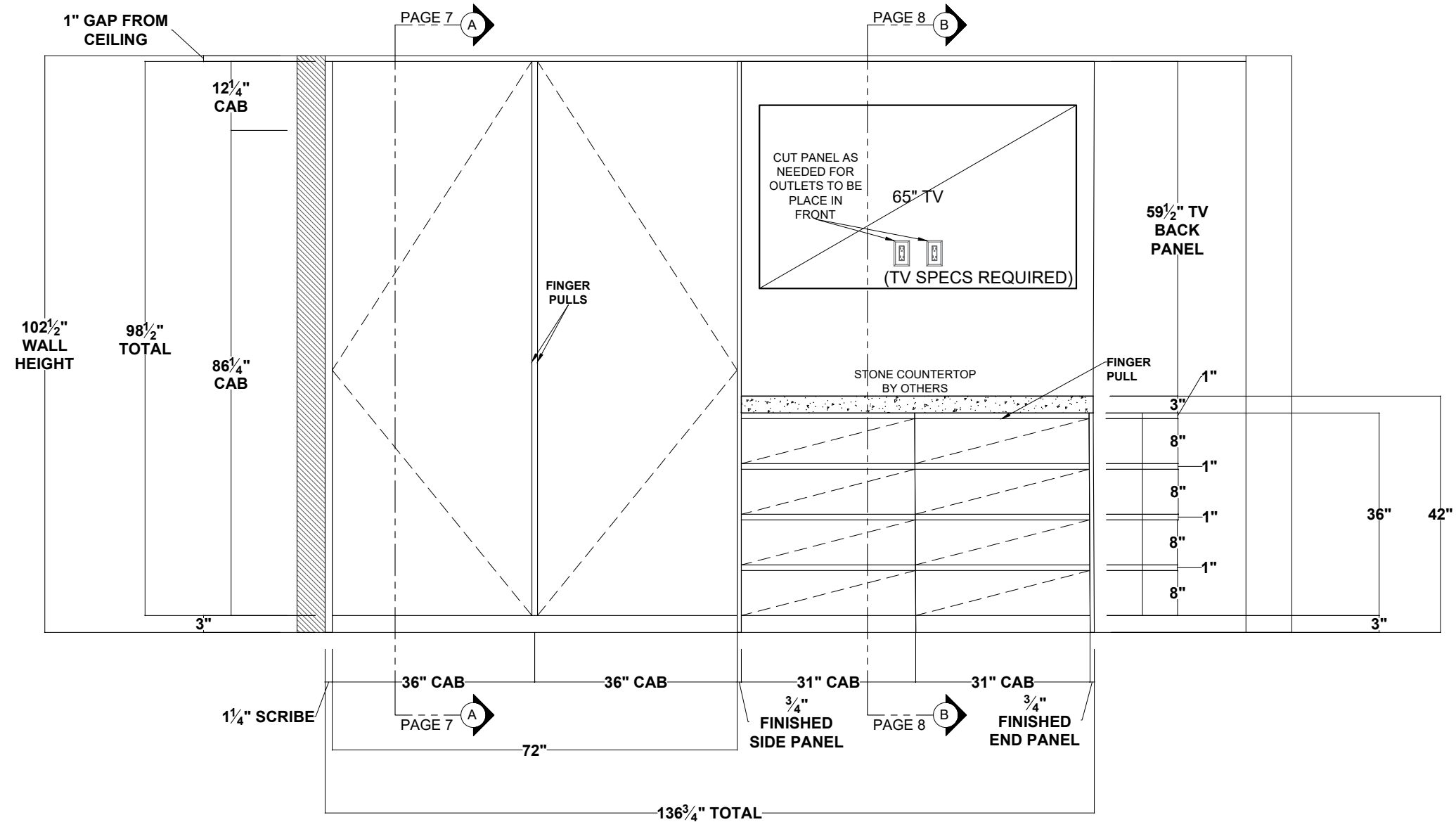

ELEVATION - A - EXTERIOR
GLIKIN - BEDROOM 2 (02162C-06)

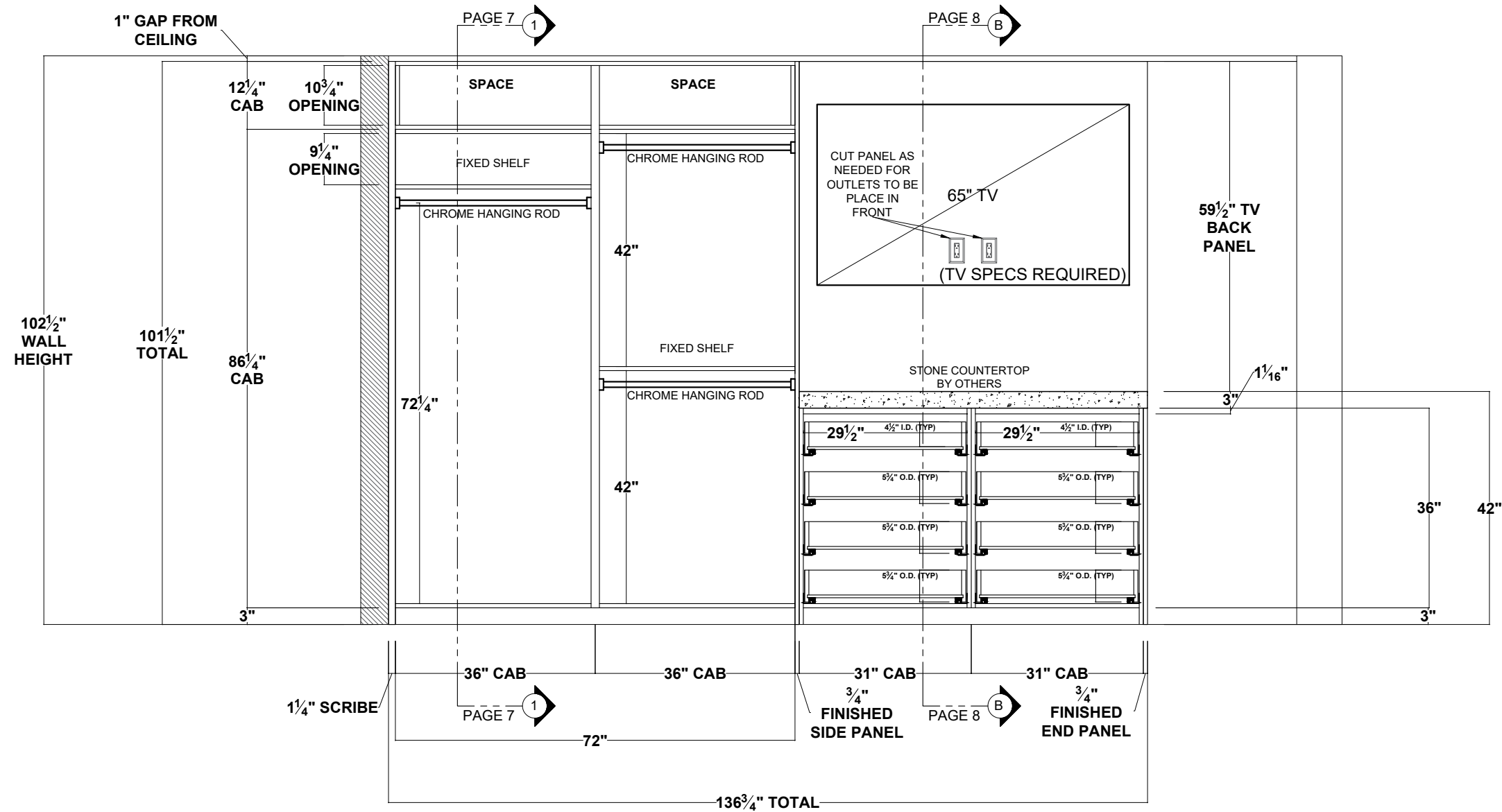

ELEVATION - A - INTERIOR
GLIKIN - BEDROOM 2 (02162C-06)

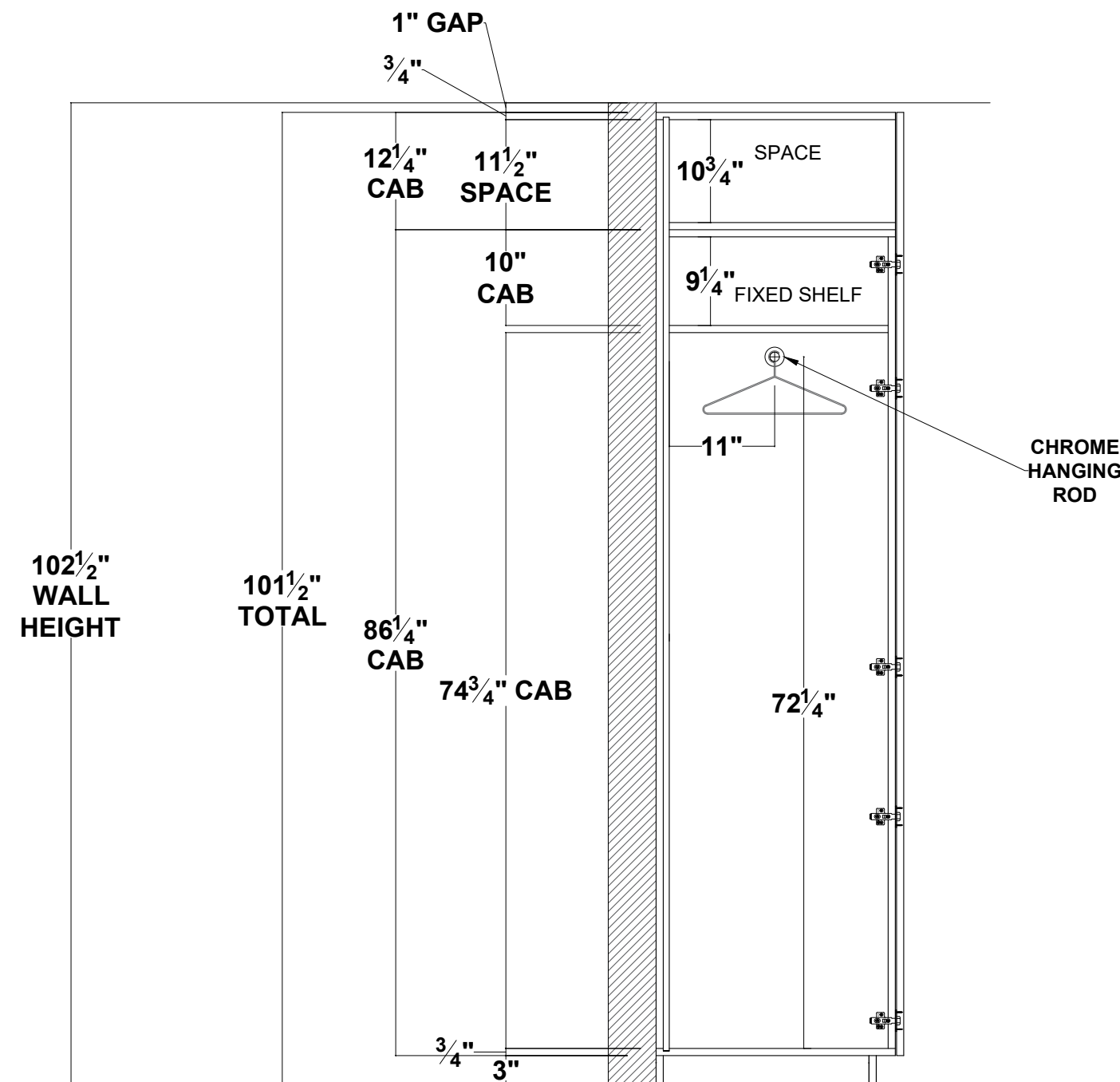

SIDE SECTION - A - INTERIOR
GLIKIN - BEDROOM 2 (02162C-06)

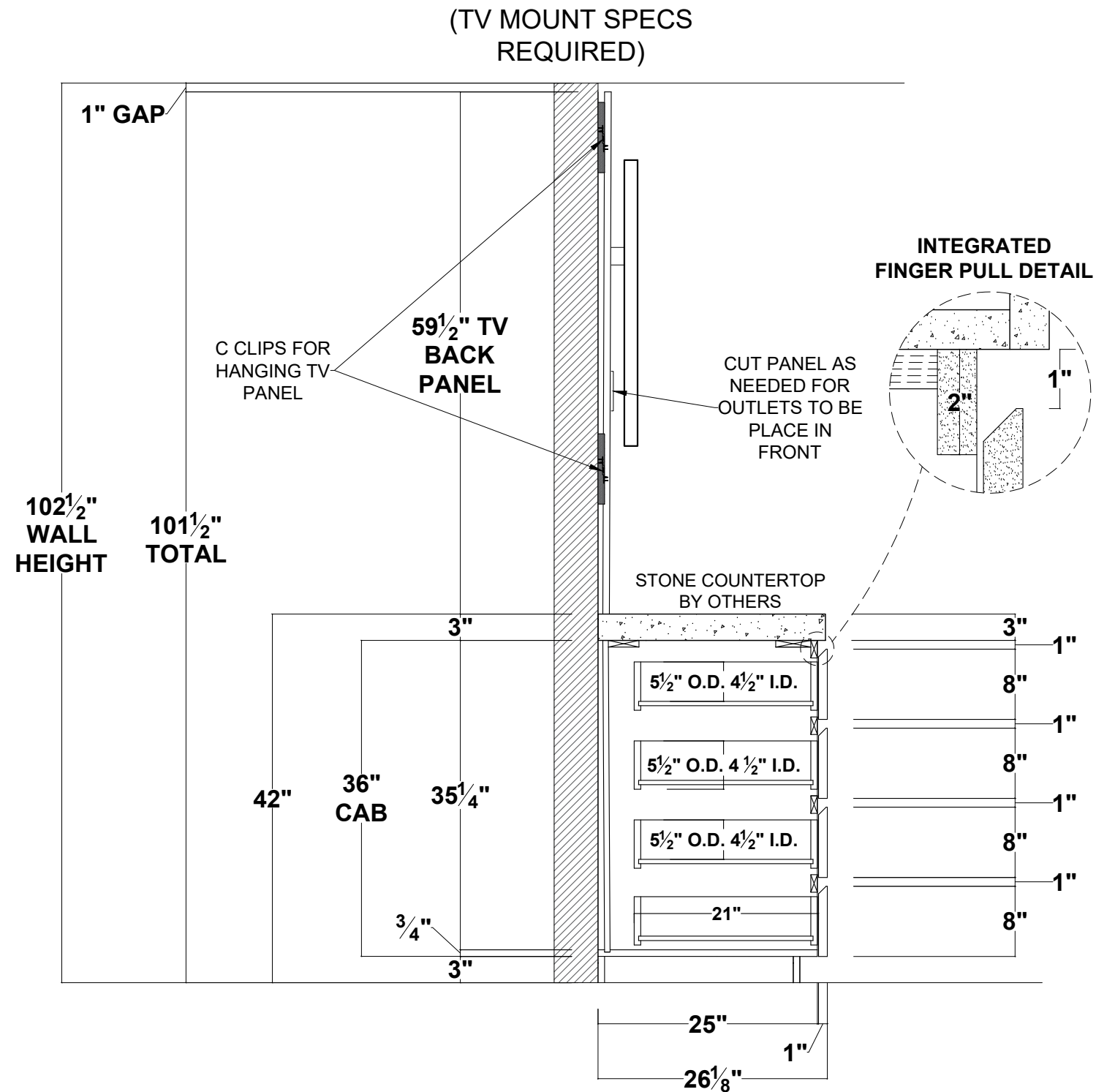

SIDE SECTION - B - INTERIOR
 GLIKIN - BEDROOM 2 (02162C-06)

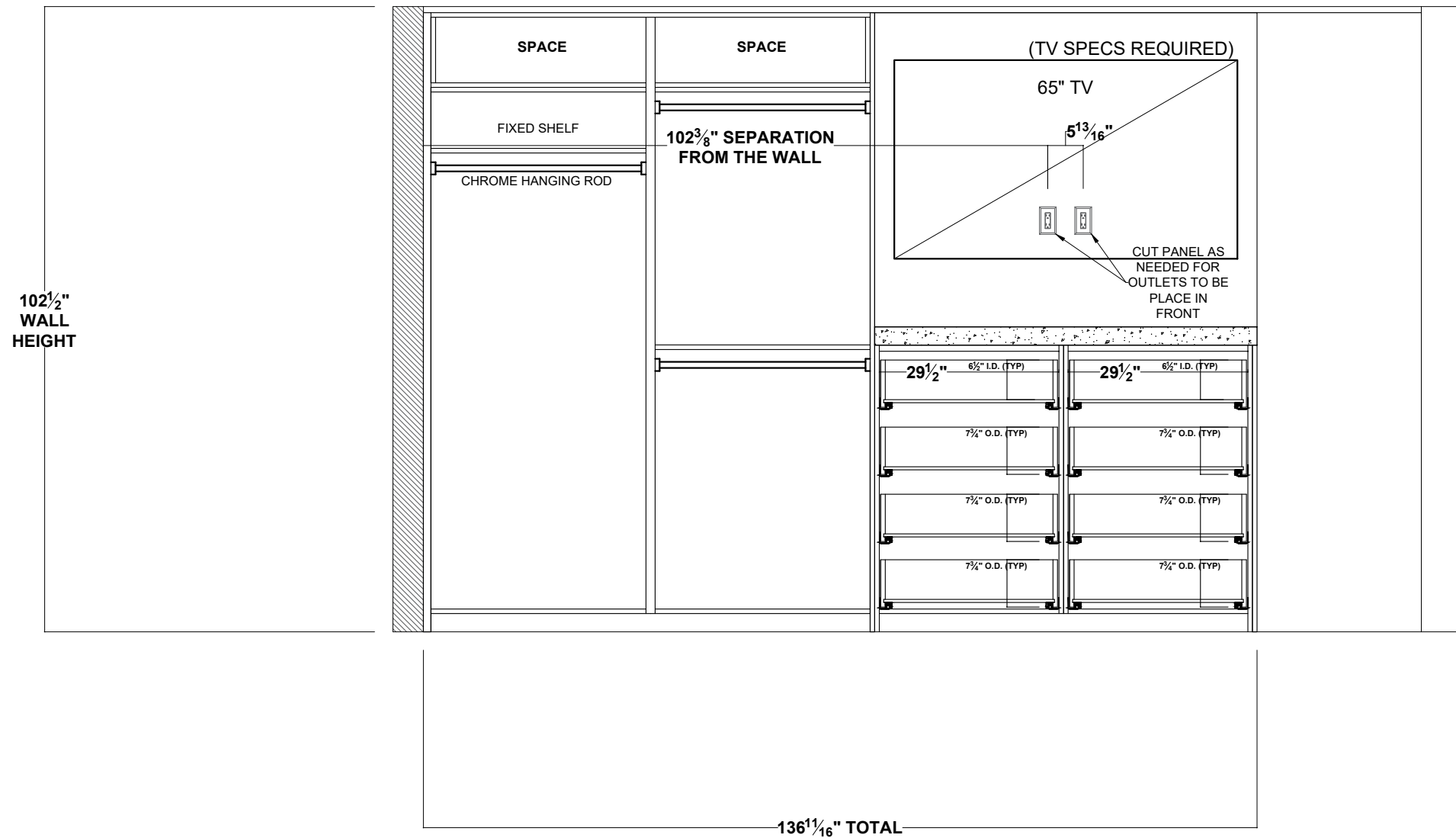

ELECTRICAL SCHEMATIC - A - INTERIOR
GLIKIN - BEDROOM 2 (02162C-06)

(02162C-06)

GUEST BEDROOM

(1174)

DATE	ACTION / CHANGES	AS PER
06 - 20 - 2023	INITIAL DATE SUBMITTED	GLENN
06 - 23 - 2023	CHANGED THE HEIGHT OF THE HANGING CAB DOORS	DESIGNER
06 - 23 - 2023	CHANGED TO HEIGHT OF THE HANGING RODS	DESIGNER
06 - 23 - 2023	CHANGED THE SHAPE OF THE FINGER PULLS	DESIGNER
06 - 30 - 2023	ELIMINATED ONE SHELF TO CREATE A LONG HANGING ROD	DESIGNER
06 - 30 - 2023	CHANGED THE HEIGHT OF THE DRAWERS	DESIGNER
08 - 01 - 2023	CHANGED THE DEPTH OF THE CABINETS	MATT
08 - 01 - 2023	ELIMINATED OUTLET UNDER THE TV	MATT

DATE	ACTION / CHANGES	AS PER

F - FILLER	<u>LEGEND OF PARTS</u>	
H - HEADER	GRAIN DIRECTION	AP - APPLIANCE PANEL
S - SCRIBE	C - CABINET	LV - LIGHT VALANCE
TK - TOE KICK	CT - COUNTERTOP	EP - END PANEL
FP - FIXED PANEL	CSG - CASING	E - EXTRA
(adj. on hinges)		T/L - TOUCH LATCH