

# 2805 JADE SIGNATURE

## MASTER BEDROOM MAKE UP AREA



8254 South River Dr  
Medley, FL 33166  
Ph. 305 556 1416  
www.westhavencn.com

PROGRESS DRAWING  
**FOR APPROVAL**



© 2023 WHCN

CONTACT DESIGN TEAM

**BASE VERSION**

SUBJECT TO REVISIONS

ISSUE  
04/ 29/ 2024  
RE - ISSUE  
04/29/2024

DESIGN BY  
J. Alonso  
DRAWN BY  
A. Quintero  
OWNER  
M.A.S.  
PAGE NAME  
COVER PAGE

**DESIGN CONCEPT**

**ALL MEASUREMENTS  
MUST BE  
VERIFIED IN FIELD**

DISCARD ALL DRAWINGS THAT  
WERE MADE ON THIS ITEM PRIOR  
TO THE DATE BELOW:

**04/29/2024**

This drawing is not intended to be used  
for contract pricing or fabrication  
purposes.  
All content is subject to change

COVER PAGE

MASTER  
BEDROOM MAKE  
UP AREA



**PROGRESS DRAWING  
FOR APPROVAL**



CONTACT DESIGN TEAM

**BASE VERSION**  
SUBJECT TO REVISIONS

**2805 JADE SIGNATURE**  
0000 Fl, 33000

ISSUE  
04/ 29/ 2024  
RE - ISSUE  
04/29/2024

DESIGN BY  
J. Alonso  
DRAWN BY  
A. Quintero  
OWNER  
M.A.S.  
PAGE NAME  
PAGE No 1

**DESIGN CONCEPT**

**ALL MEASUREMENTS  
MUST BE  
VERIFIED IN FIELD**

DISCARD ALL DRAWINGS THAT  
WERE MADE ON THIS ITEM PRIOR  
TO THE DATE BELOW:

**04/29/2024**

This drawing is not intended to be used  
for contract pricing or fabrication  
purposes.  
All content is subject to change

**D - 01**

MASTER  
BEDROOM MAKE  
UP AREA

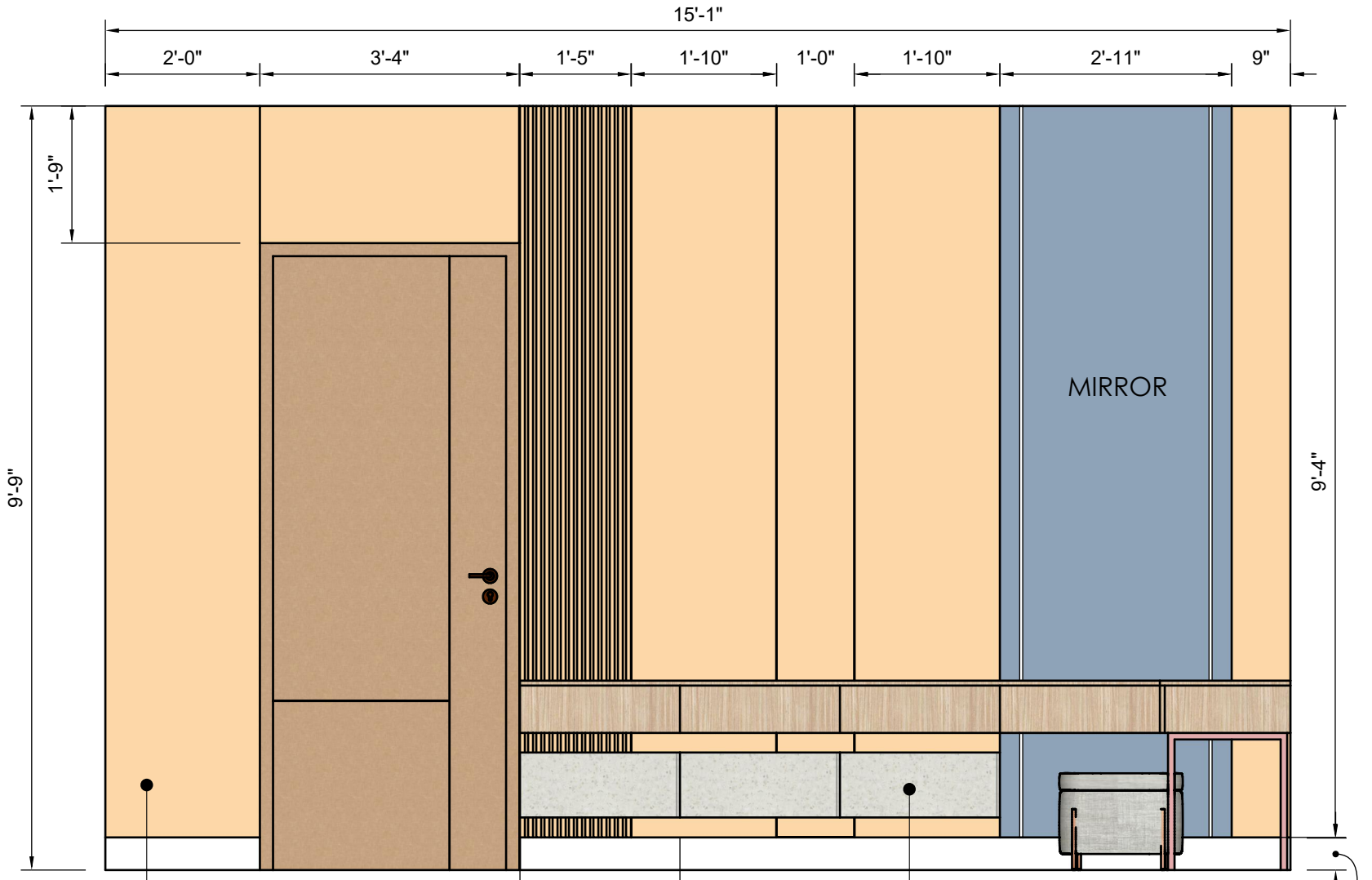

T.B.D	FINISH	SELLER
	PANEL	
Item No:		

**FRONT VIEW**  
Scale 1:24

T.B.D	FINISH	SELLER
	MATERIAL NAME	
Item No:		

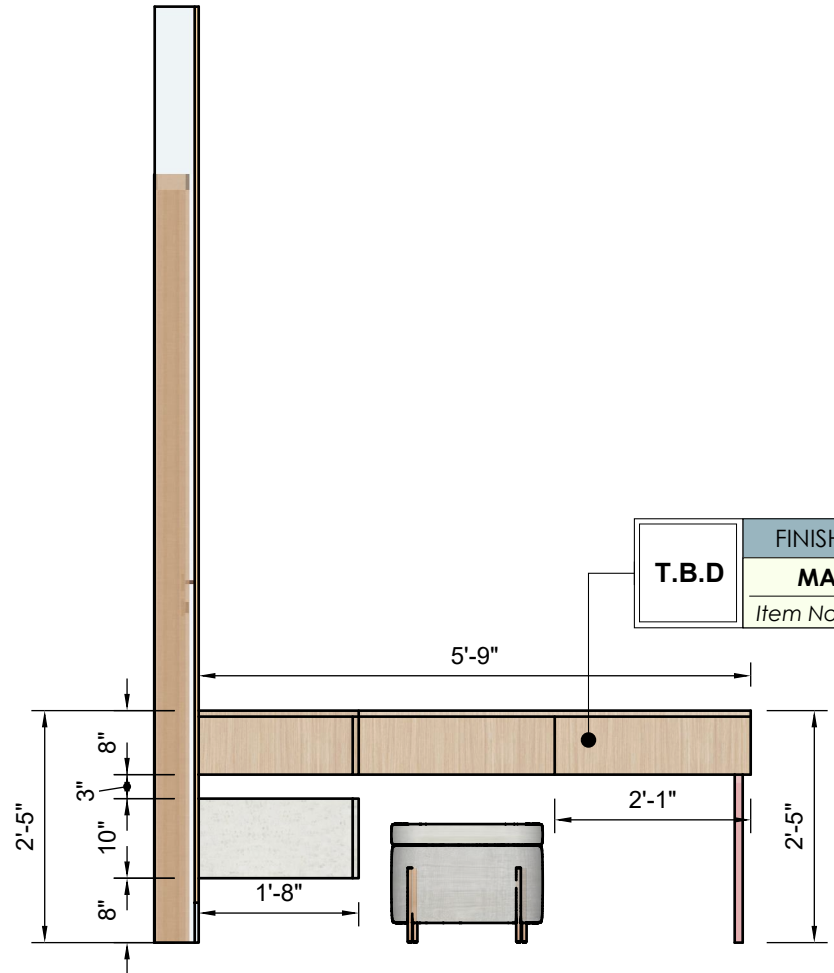

**SIDE VIEW**  
Scale 1:24

T.B.D	FINISH	SELLER
	MATERIAL NAME	
Item No:		



**TOP VIEW**  
Scale 1:24

NOTE

Drawings may not be scaled.

The numerical dimensions represent correct measurements. (If not indicated, the precision of the dimensions by default is to 1")

All design ideas, drawings and plans represented here are owned by the property of WESTHAVEN CONSTRUCTION SERVICES, INC. All rights reserved. Above suggested electrical and plumbing locations, must be verified in field.