

Westhaven Construction Services Inc. - CONTINUUM SOTH TOWER UNIT 1902-03: QUOTE #62008

NAME	Jackie Rodriguez
EMAIL	jackie@decoratorsplumbing.com
PHONE	305-576-0022 ext. 3
FAX	305-576-0069
ADDRESS	3612 NE 2nd Ave. Miami, FL 33137

Terms and Conditions

EFFECTIVE SEPTEMBER 1, 2021: All sales are FINAL, all items are NON-CANCELABLE NON-RETURNABLE

PLEASE NOTE: Due to the ongoing impact of the COVID-19 pandemic on supply chains, manufacturers estimated lead times are longer than in the past, as well as subject to occasional extra delays without notice.

Table of Contents

VENDOR	DESCRIPTION	PAGE
Misc		
	Misc Collective Images	5
Duravit	ME By Starck Wall Mounted Toilet - White	8
Duravit	ME By Starck Toilet Seat - White	11
Geberit North America	Duofix Element For Wall-hung Water Closet, 120 Cm, With Sigma Concealed Cistern 12 Cm	13
Duravit	Ge Actuator Plate Sigma01 E - White	17
Duravit	ME By Starck Floor Mounted Bidet - White	19
Duravit	Siphon - Chrome	21
Geberit North America	Duofix Element For Bidet, 112 Cm, Universal	23
Hansgrohe - Axor	Axor Citterio E Wall Mounted Single Handle Faucet Trim, 1.2 Gpm - Matte Black	25
Hansgrohe - Axor	Rough, Wall Mounted Single Handle Faucet	27
Hansgrohe - Axor	Axor Citterio E Single Hole Bidet Faucet - Matte Black	31

VENDOR	DESCRIPTION	PAGE
Duravit	ME By Starck Wall Mounted Toilet - White	8
Duravit	ME By Starck Toilet Seat - White	11
Geberit North America	Duofix Element For Wall-hung Water Closet, 120 Cm, With Sigma Concealed Cistern 12 Cm	13
Duravit	Ge Actuator Plate Sigma01 E - White	17
Duravit	ME By Starck Floor Mounted Bidet - White	19
Duravit	Siphon - Chrome	21
Geberit North America	Duofix Element For Bidet, 112 Cm, Universal	23
Hansgrohe - Axor	Axor Citterio E Wall Mounted Single Handle Faucet Trim, 1.2 Gpm - Matte Black	25
Hansgrohe - Axor	Rough, Wall Mounted Single Handle Faucet	27
Hansgrohe - Axor	Axor Citterio E Single Hole Bidet Faucet - Matte Black	31



ME By Starck Wall Mounted Toilet - White



ME By Starck Toilet Seat - White



Duofix Element For Wall-hung Water Closet, 120 Cm, With Sigma Concealed Cistern 12 Cm

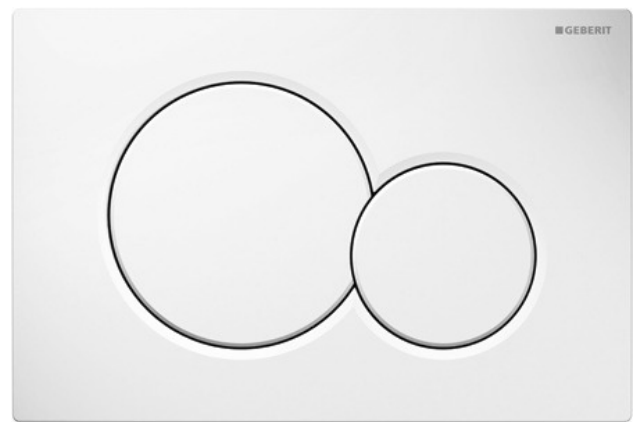

Ge Actuator Plate Sigma01 E - White



ME By Starck Floor Mounted Bidet - White

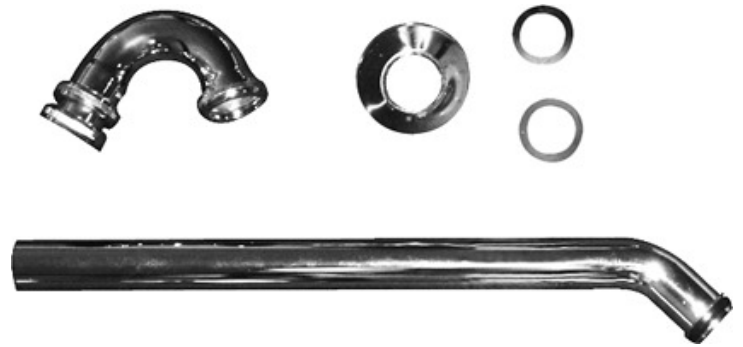

Siphon - Chrome



Duofix Element For Bidet, 112 Cm, Universal



Axor Citterio E Wall Mounted Single Handle Faucet Trim, 1.2 Gpm - Matte Black



Rough, Wall Mounted Single Handle Faucet



Axor Citterio E Single Hole Bidet Faucet - Matte Black





ME by Starck Toilet wall-mounted Duravit Rimless® ♂ #
252909..92 / 252909..92 / 252909..92 / 252909..92

| < 14 3/8" Inch > |

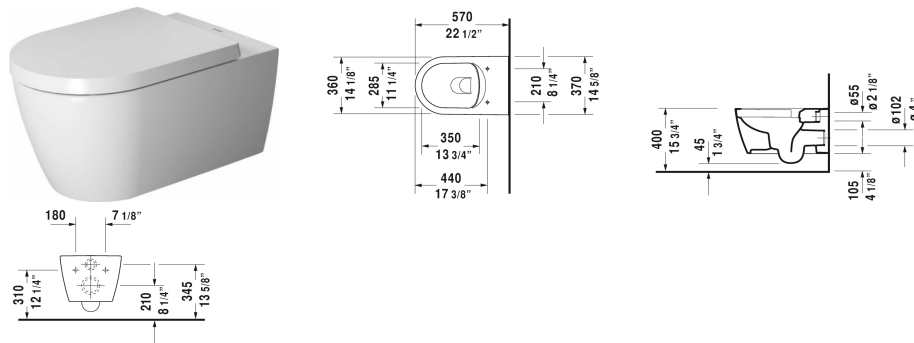

Toilet wall-mounted Duravit Rimless®	Dimension	Weight	Order number
rimless, washdown model, Durafix included, cUPC® listed*			
Colors			
00 White 20 HygieneGlaze (an antibacterial ceramic glaze that provides almost indefinite effectiveness) 26 White/White Satin Matt 90 White HygieneGlaze/White Satin Matt			
Variant			
♣ inside color White, outside color White, 1.28/0.8 gpf	14 3/8" x 22 1/2" Inch	57.3 lb	252909..92
♣ inside color White, outside color White, 1.28/0.8 gpf	14 3/8" x 22 1/2" Inch	57.3 lb	252909..92
♣ inside color White, outside color White Satin Matt, 1.28/0.8 gpf	14 3/8" x 22 1/2" Inch	57.3 lb	252909..92
♣ inside color White, outside color White Satin Matt, 1.28/0.8 gpf	14 3/8" x 22 1/2" Inch	57.3 lb	252909..92
Infobox			
* Complies with following standards: ASME A112.19.2/CSA B45.1 and ASME A112.19.14, Durafix for concealed fixation is included, In-wall tank & carrier and actuator plate required for installation / Refer to page XXX, Wall-mounted toilet is ADA compliant, when installed with a seat height of 17" - 19" from the finished floor			
Sanitary ceramics with the special WonderGliss surface finish will remain clean and attractive-looking for a long time to come. When ordering WonderGliss please add a "1" as eleventh digit to the model number.			
Accessory for ceramics			
Toilet seat and cover removable, hinges stainless steel, with slow close		4.6 lb	002009
Toilet seat and cover hinges stainless steel, without slow close		4.6 lb	002001
Sigma 01 flush plate, dual flush for toilets, White	9 5/8" x 6 1/2" Inch		115770
Geberit carrier for toilets	19 3/4" x 3 1/8" Inch	37.5 lb	111798



ME by Starck Toilet wall-mounted Duravit Rimless®  # |< 14 3/8" Inch >|
252909..92 / 252909..92 / 252909..92 / 252909..92

Geberit in-wall tank and carrier for toilets, width 19 3/4", depth 5 1/2", height (adjustable) 43" - 47"	19 3/4" x 5 1/2" Inch	40.8 lb	111335
Noise reduction gasket for wall-mounted toilet		0.7 lb	005064

All drawings contain the necessary measurements which are subject to standard tolerances. They are stated in inch & mm and are non-binding. Exact measurements, in particular for customized installation scenarios, can only be taken from the finished ceramic piece.





ME by Starck Toilet seat and cover # 002009..00 / 002009..00



Toilet seat and cover	Dimension	Weight	Order number
removable, hinges stainless steel, with slow close			
Colors			
00 White 26 White/White Satin Matte			
Variant			
inside color White, outside color White		4.6 lb	002009..00
inside color White, outside color White Satin Matte		4.6 lb	002009..00

All drawings contain the necessary measurements which are subject to standard tolerances. They are stated in inch & mm and are non-binding. Exact measurements, in particular for customized installation scenarios, can only be taken from the finished ceramic piece.





GEBERIT INSTALLATION SYSTEM

For 1.6/0.8 GPF (6/3 LPF) and 1.28/0.8 GPF (4.8/3 LPF) Wall-Hung Toilets, 2x6 Installations

PRODUCT SPECIFICATIONS

In-Wall Duofix carrier system and Sigma concealed tank with actuator flush panel or pneumatic push button for washdown wall-hung toilets. System shall fit within minimum 5½" (146 mm) framing wall or plumbing chase, with wood construction or steel framing members placed 19¾" (500 mm) apart. Framing members should be capable of supporting a 880 pound (400 kg) load without damage to the wall. Water supply shall have flow diameter no smaller than 1/2" (13 mm) copper tube, and a minimum flow pressure of 2 PSI (0.01 MPa). The toilet bowl shall be a third party listed, 2-hole wall-hung 1.6 GPF (6 LPF) or 1.28 GPF (4.8 LPF) single-flush, 1.6/0.8 GPF (6/3 LPF) or 1.28/0.8 GPF (4.8/3 LPF) dual-flush. The carrier frame shall be adjustable for bowl rim heights from 15" to 19" (381 to 483 mm). Actuator flush panels shall be diecast zinc, molded plastic or fabricated stainless steel and plated to preserve material integrity. All components shall be compliant with applicable codes and product standards.

FEATURES

- Water consumption – Dual-flush system, 1.6/0.8 GPF (6/3 LPF) or 1.28/0.8 GPF (4.8/3 LPF)
- Anti-siphon fill valve
- Impact resistant high density polyethylene (HDPE) tank, insulated to prevent condensation
- 16-gauge, powder-coated, structural-steel tubing rated to 880 lbs. (400 kg) without damage to finished wall or carrier unit
- Bowl rim height adjustments from 15" to 19" (381 to 483 mm)
- 49" (1245 mm) frame height
- For finished walls up to 3½" (9cm) thick
- For use with Geberit Sigma actuator plates (not included)
- Includes installation and rough-in materials

Complies with the latest editions of:

- ASME: A112.6.2, A112.19.5, A112.19.14
- ANSI Z124.4
- CSA B125.3
- ANSI/ASSE 1002
- IAPMO PS-50
- UNAR / UNAR-HET
- ASME A112.19.2
- This concealed tank is WaterSense® listed or compliant when used in combination with the toilet bowl models listed on page 3 of this DOCUMENT
- State of Massachusetts listed

WARRANTY

- Limited lifetime warranty on tank and carrier, 10-year warranty on fill valve and flush valve. One-year warranty on actuator flush plates

Products marked with comply with the American Disabilities Act (ADA) when installed per the requirements of the latest ADA Accessibility Guidelines (ADAAG) and/or ICC/ANSI A117.1.

Where water closet grab bars are required and corresponding reinforcement provided as outlined in the latest NYC Building Code and Federal FHA Guidelines, the installed product complies both for grab bars installed at the time of initial construction as well as for grab bars planned for future installation.

Model No.	Description
111.335.00.5	Carrier frame with 1.60/0.8 GPF Sigma Concealed Tank
111.902.00.5	Carrier frame with 1.28/0.8 GPF Sigma Concealed Tank

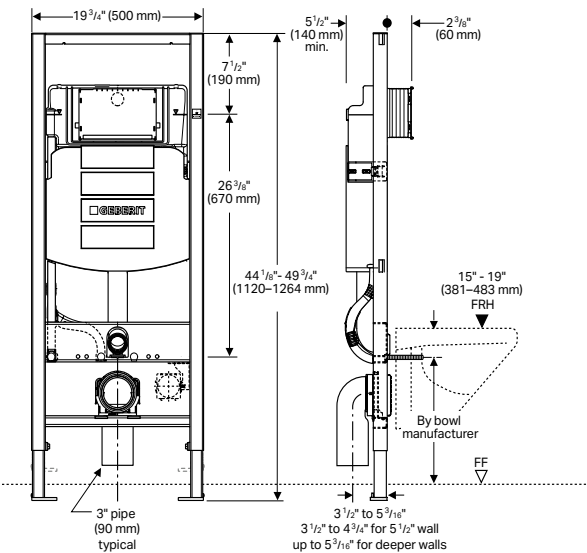

ARCHITECT/ENGINEER APPROVAL

Job Name: _____

Date: _____ Quantity: _____

Model Specified: _____

Variations Specified: _____

Customer/Wholesaler: _____

Contractor: _____

Architect: _____



GEBERIT INSTALLATION SYSTEM

For 1.6/0.8 GPF (6/3 LPF) and 1.28/0.8 GPF (4.8/3 LPF) Wall-Hung Toilets, 2x6 Installations

COMPATIBLE 1.28/0.8 GPF (4.8/3 LPF) WALL-HUNG TOILET BOWL MODELS



Brand Name	Model Number*	Model Name
Duravit	252909	ME by Starck
	252959	ME by Starck
	253009	ME by Starck
	251109	Viu
	251159	Viu
TOTO	CT426CFG#01	AP
	CT426CFG40#01	AP
	CT428CFG#01**	EP
	CT428CFG40#01**	EP
	CT437FG#01**	MH
	CT437FGT20#01**	MH
	CT447CFG#01	RP
	CT447CFG60#01	RP
	CT449CFG#01	SP
	CT449CFG60#01	SP

WATERSENSE LISTED EPA HIGH EFFICIENCY COMPATIBLE 1.28/0.8 GPF (4.8/3 LPF) WALL-HUNG TOILET BOWL MODELS



Brand Name	Model Number*	Model Name
Duravit	252909***†	ME by Starck
	252959†	ME by Starck
	253009†	ME by Starck
	251109†	Viu
	251159†	Viu
TOTO	CT426CFG#01†	AP
	CT426CFG40#01†	AP
	CT428CFG#01**	EP
	CT428CFG40#01**	EP
	CT437FG#01**	MH
	CT437FGT20#01**	MH
	CT447CFG#01	RP
	CT447CFG60#01	RP
	CT449CFG#01†	SP
	CT449CFG60#01†	SP

* Consult toilet manufacturers for up-to-date model numbers and availability.

** Meets 600 grams MaP performance score.

*** Meets 800 grams MaP performance score.

† Pending WaterSense certification as of October 2020.



GEBERIT INSTALLATION SYSTEM

For 1.6/0.8 GPF (6/3 LPF) and 1.28/0.8 GPF (4.8/3 LPF) Wall-Hung Toilets, 2x6 Installations

COMPATIBLE 1.6/0.8 GPF (6/3 LPF) WALL-HUNG TOILET BOWL MODELS



Brand Name	Model Number*	Model Name
Bliu Bathworks	LW6008	Coco
	LW6030A	Coco
	LW6020A	Metrix
Devon & Devon	WCSBLU	Blues
	WCSNET	Etoile
	WCSET	New Etoile
	WCSRO	Rose
Duravit	253509***	D-Code
	254409**	Darling New
	254459**	Darling New
	254509	Darling New
	256309**	Darling New
	256359**	Darling New
	253609**	DuraStyle
	253709**	DuraStyle
	253759**	DuraStyle
	253809	DuraStyle
	253909	DuraStyle
	254209	DuraStyle
	254259	DuraStyle
	255109	DuraStyle
	257109**	DuraStyle
	256209**	DuraStyle Basic
	222209	Happy D.2

Brand Name	Model Number*	Model Name
Duravit	255009	Happy D.2
	255059***	Happy D.2
	256109***	P3 Comforts
	256159***	P3 Comforts
	253309	Starck 2
	253359	Starck 2
	253409	Starck 2
	222509***	Starck 3
	222609	Starck 3
	222659	Starck 3
	252709***	Starck 3
	222709	Starck 3 compact
	221709	Vero
	252509***	Vero Air
Icera	C-6610	Clarity
	C-2370	Piano
Kallista	P70360-00-0	Pleó
	K-6299	Veil
Kohler	K-6300	Veil
	5051WC	Giulia
Lacava	5051WC-MB	Navi
	6058.1	Suave

Brand Name	Model Number*	Model Name
Laufen	820338**	Kartell
	820339	Kartell
	820978	IlBagnoAlessi One
	820950***	Laufen Pro
	820968	Laufen Pro
	820969	Laufen Pro
	820963**	Laufen Pro S
	820708	Palace
	820808**	Palomba
	820288	Val
Neo-Metro	8951-W-1	Euro-Urban
	8957	Metaal
	8952	miniLOO
Villeroy & Boch	4688 UR XX**	Architectura
	5864 U1 XX	Architectura
	5627 U1 XX	La Belle
	5628 U1 XX	Memento
	6661 U0 XX	Strada
	4609 UR XX**	Subway
	5600 U0 XX	Subway
	5614 UR XX	Subway

WATERSENSE LISTED EPA HIGH EFFICIENCY COMPATIBLE 1.6/0.8 GPF (6/3 LPF) WALL-HUNG TOILET BOWL MODELS



Brand Name	Model Number*	Model Name
Duravit	253509	D-Code
	254409	Darling New
	254459	Darling New
	254509	Darling New
	253609	DuraStyle
	253709	DuraStyle
	253809	DuraStyle
	254209	DuraStyle
	254259	DuraStyle
	255109	DuraStyle
	256209	DuraStyle Basic
	222209	Happy D.2
	255009	Happy D.2
	255059	Happy D.2
	256109	P3 Comforts
	256159	P3 Comforts
	253309	Starck 2
	253359	Starck 2
	253409	Starck 2
	222509	Starck 3
	222609	Starck 3
	222659	Starck 3
	252709	Starck 3
	222709	Starck 3 compact
	221709	Vero

Brand Name	Model Number*	Model Name
Kohler	K-6299	Veil
	K-6300	Veil
Lacava	5051WC	Giulia
	6058.1	Suave
Laufen	820338	Kartell
	820339	Kartell
	820978	IlBagnoAlessi One
	820950	Laufen Pro
	820968	Laufen Pro
	820969	Laufen Pro
	820963	Laufen Pro S
	820708	Palace
	820808	Palomba
	820288	Val
Villeroy & Boch	4688 UR XX	Architectura
	5864 U1 XX	Architectura
	5627 U1 XX	La Belle
	5628 U1 XX	Memento
	4609 UR XX	Subway
	5600 U0 XX	Subway
	5614 UR XX	Subway

- * Consult toilet manufacturers for up-to-date model numbers and availability.
- ** Meets 600 grams MaP performance score.
- *** Meets 800 grams MaP performance score.

Geberit
2100 S. Clearwater Drive
Des Plaines, IL 60018
USA

P 847-803-7777
F 847-849-1845

www.geberit.us

© 2020 Geberit. Product specifications subject to change without notice.

GNA7022 10/20

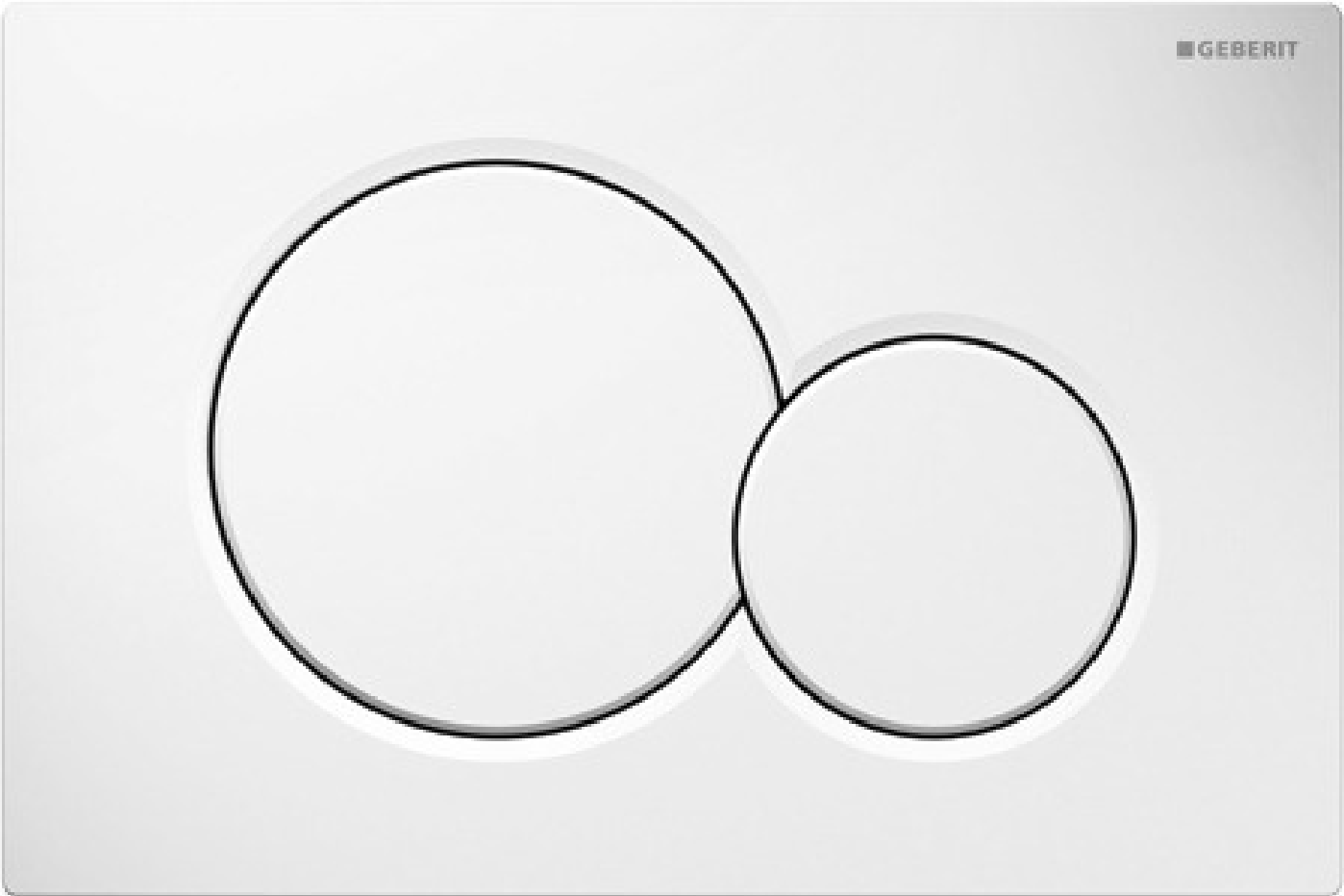



Accessories Sigma 01 flush plate, dual flush # 115770

|< 9 5/8" Inch >|

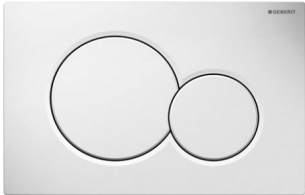

Sigma 01 flush plate, dual flush	Dimension	Weight	Order number
for toilets, White			
Colors			
Variant			

All drawings contain the necessary measurements which are subject to standard tolerances. They are stated in inch & mm and are non-binding. Exact measurements, in particular for customized installation scenarios, can only be taken from the finished ceramic piece.





ME by Starck Bidet floorstanding # 228910..00

| < 14 5/8" Inch > |

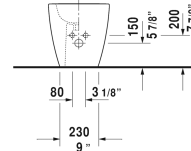
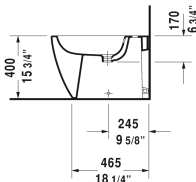
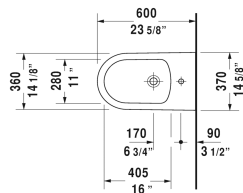

Bidet floorstanding	Dimension	Weight	Order number
back-to-wall, with overflow, with faucet deck, hardware included			
Colors			
00 White 32 White Satin Matte			
Variant			
	14 5/8" x 23 5/8" Inch	59.2 lb	228910..00
Sanitary ceramics with the special WonderGliss surface finish will remain clean and attractive-looking for a long time to come. When ordering WonderGliss please add a "1" as eleventh digit to the model number.			
Siphon for bidet with extended outlet pipe	1 1/4" x 19 3/4" Inch	1.3 lb	005027

All drawings contain the necessary measurements which are subject to standard tolerances. They are stated in inch & mm and are non-binding. Exact measurements, in particular for customized installation scenarios, can only be taken from the finished ceramic piece.

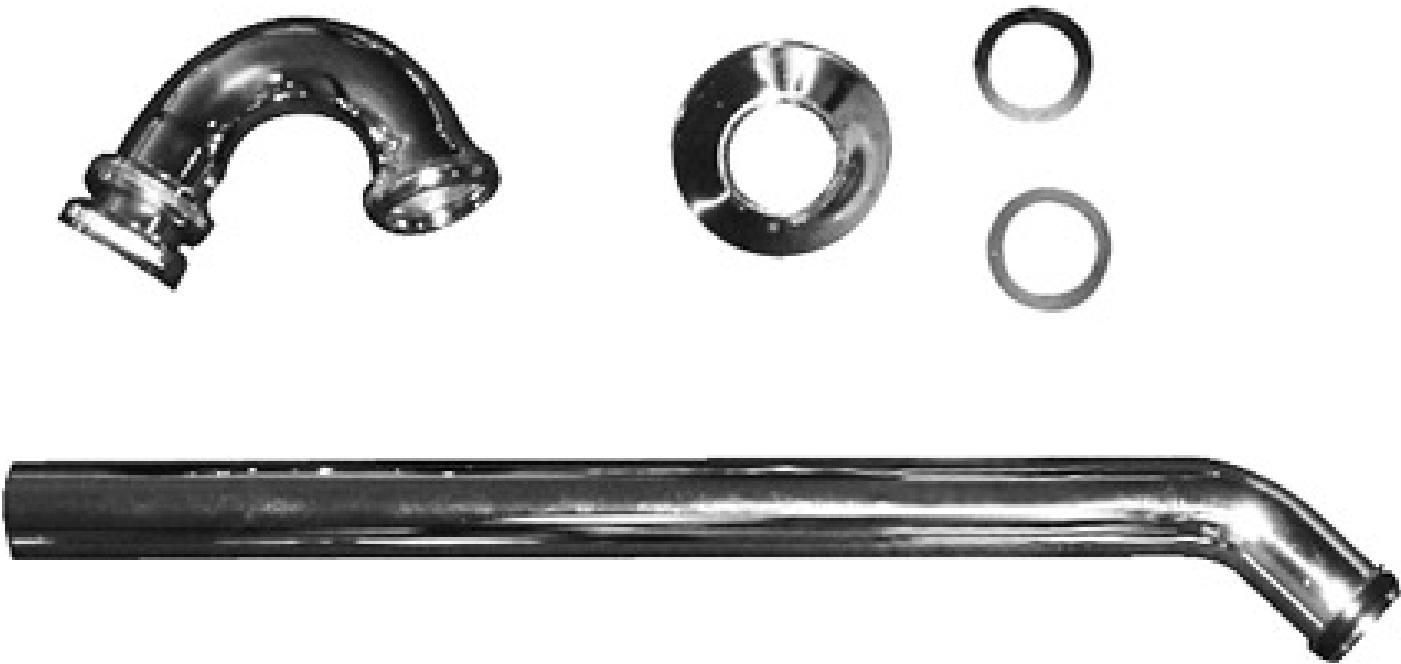



Accessories Siphon for bidet # 005027

|< 1 1/4" Inch >|

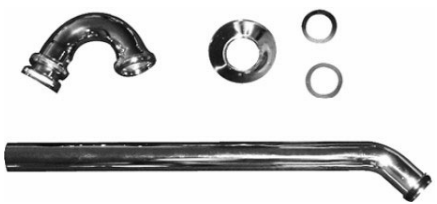

Siphon for bidet	Dimension	Weight	Order number
with extended outlet pipe			
Colors			
Variant			

All drawings contain the necessary measurements which are subject to standard tolerances. They are stated in inch & mm and are non-binding. Exact measurements, in particular for customized installation scenarios, can only be taken from the finished ceramic piece.





GEBERIT INSTALLATION SYSTEM

Wall-Hung Bidets

SPECIFICATIONS

In-Wall Duofix carrier system for wall-hung bidets. System shall fit within minimum 5½" (140 mm) framing wall or plumbing chase with wood construction or steel

framing members placed 19¾" (500 mm) apart. Framing members should be capable of supporting a 880 pound (400 kg) load without damage to the wall. The bidet bowl shall be a third party listed

2-hole wall-hung type. The carrier frame shall be adjustable for bowl rim heights from 15" (381 mm) to 19" (483 mm). All components shall be compliant with applicable codes and product standards.

Model No.	Description
111.520.00.1	Carrier frame, standard height

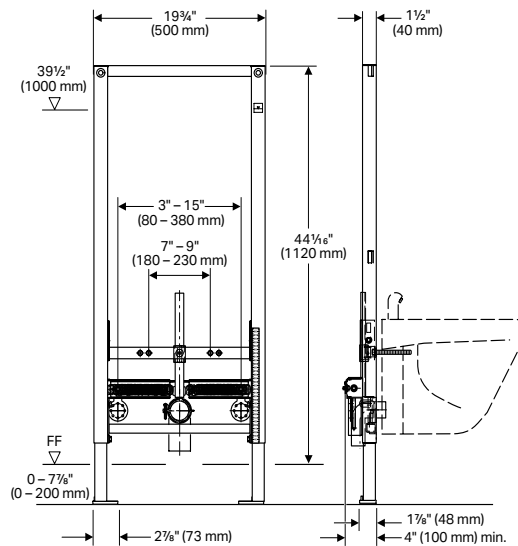

Model No.	Description
111.524.00.1	Carrier frame, short height (matches 111.012.00.1)

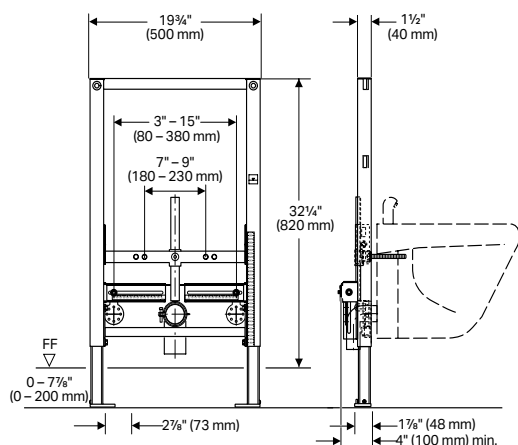

FEATURES

- 16-gauge, powder-coated, structural-steel tubing rated to 880 lbs (400 kg) without damage to finished wall or carrier unit
- Fixture rim height adjustments from 15" (381 mm) to 19" (483 mm)
- Frame height:
111.520.00.1 = 44 1/8" (1120 mm)
111.524.00.1 = 32 1/4" (820 mm)
- Installation hardware included

WARRANTY

- Limited lifetime warranty on carrier

NOTES:

1. Geberit Duofix Carrier for 2-hole wall-hung bidet fixtures only
2. Refer to geberit.us for latest list of code-approved compatible bidet fixtures

Products marked with comply with the American Disabilities Act (ADA) when installed per the requirements of the latest ADA Accessibility Guidelines (ADAAG) and/or ICC/ANSI A117.1.



Geberit
2100 S. Clearwater Drive
Des Plaines, IL 60018
USA

P 847-803-7777
F 847-849-1845

www.geberit.us

ARCHITECT/ENGINEER APPROVAL

Job Name: _____

Date: _____ Quantity: _____

Model Specified: _____

Variations Specified: _____

Customer/Wholesaler: _____

Contractor: _____

Architect: _____

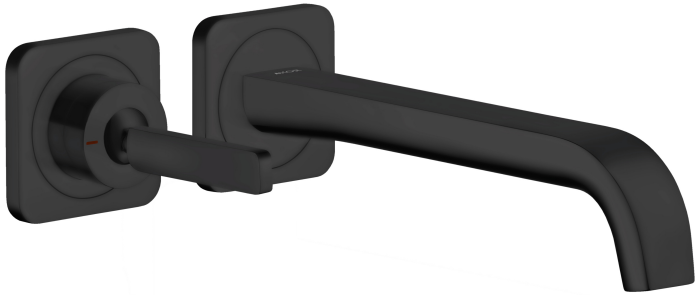

hansgrohe

AXOR Citterio E
Wall-Mounted Single-Handle Faucet Trim, 1.2 GPM, without Pop-up Drain
Finish: **matte black** Part no. : **36106671**



Description

Features

- Handle variant: pin
- Spray modes: Laminar spray
- Flow: 1.2 GPM (4.5 L/Min)
- Ceramic cartridge

Item details

List Price \$ 1,785.00

Technology



Compliance / Sustainability

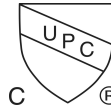

Product image



Scale drawing

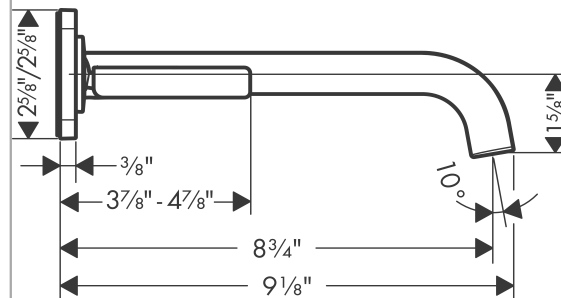





Rough, Wall-Mounted Single-Handle Faucet
 Finish: Part no. : **13622181**



Description

Features

- Install valve left or right
- ½" NPT

Item details

List Price \$ 383.00

Compliance / Sustainability

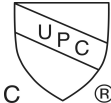

Product image



Scale drawing

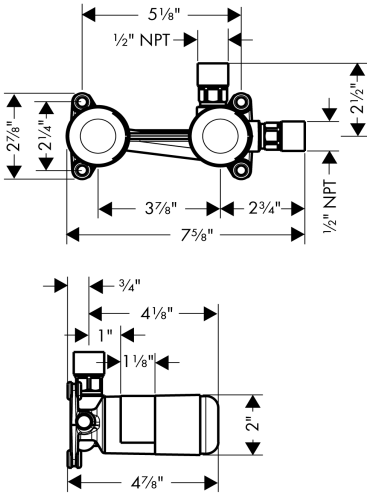

hansgrohe

Rough, Wall-Mounted Single-Handle Faucet
Finish: Part no. : 13622181



Exploded drawing

Year of production: >12/09

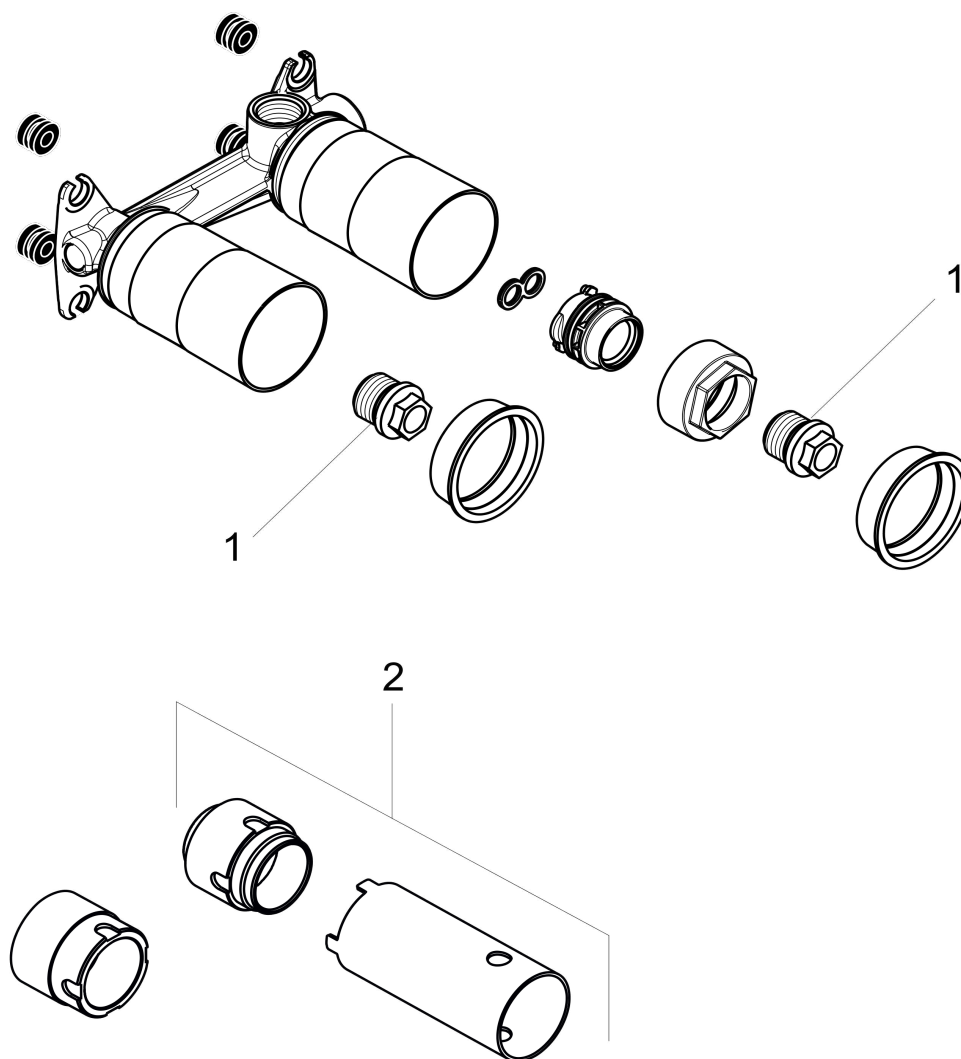



Rough, Wall-Mounted Single-Handle Faucet
 Finish: Part no. : **13622181**



Spare parts list
 Year of production: >12/09

Pos.	Description	Part no.	Price	PU
1	O-ring 18x2	98181000	-	1
2	extension set 25 mm for 13622180	31971000	-	1
a	O-ring 18x2,5	98139000	-	1



hansgrohe

AXOR Citterio E
Single-Hole Bidet Faucet
Finish: **matte black** Part no. : **36120671**



Description

Features

- Spout height: 4 Inch
- Pivoting aerator
- Flow: 1.5 GPM (5.7 L/Min)
- Ceramic cartridge
- Includes pop-up drain

Item details

List Price \$ 1,397.00

Compliance / Sustainability

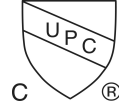

Product image



Scale drawing

