

PROGRESS DRAWING

This drawing is not intended to be used for contract pricing or fabrication purposes. All content is subject to change.

DISCARD ALL DRAWINGS THAT WERE MADE ON THIS ITEM PRIOR TO THE DATE BELOW:

2023-09-21

NOTES
Drawings may not be scaled. The numerical dimensions represent correct measurements. All dimensions are given from finished floor and finished wall unless otherwise noted. All design ideas, drawings and plans represented here are owned by the property of **WESTHAVEN CONSTRUCTION SERVICES**. All rights reserved. Above suggested electrical and plumbing locations, must be verified in field.

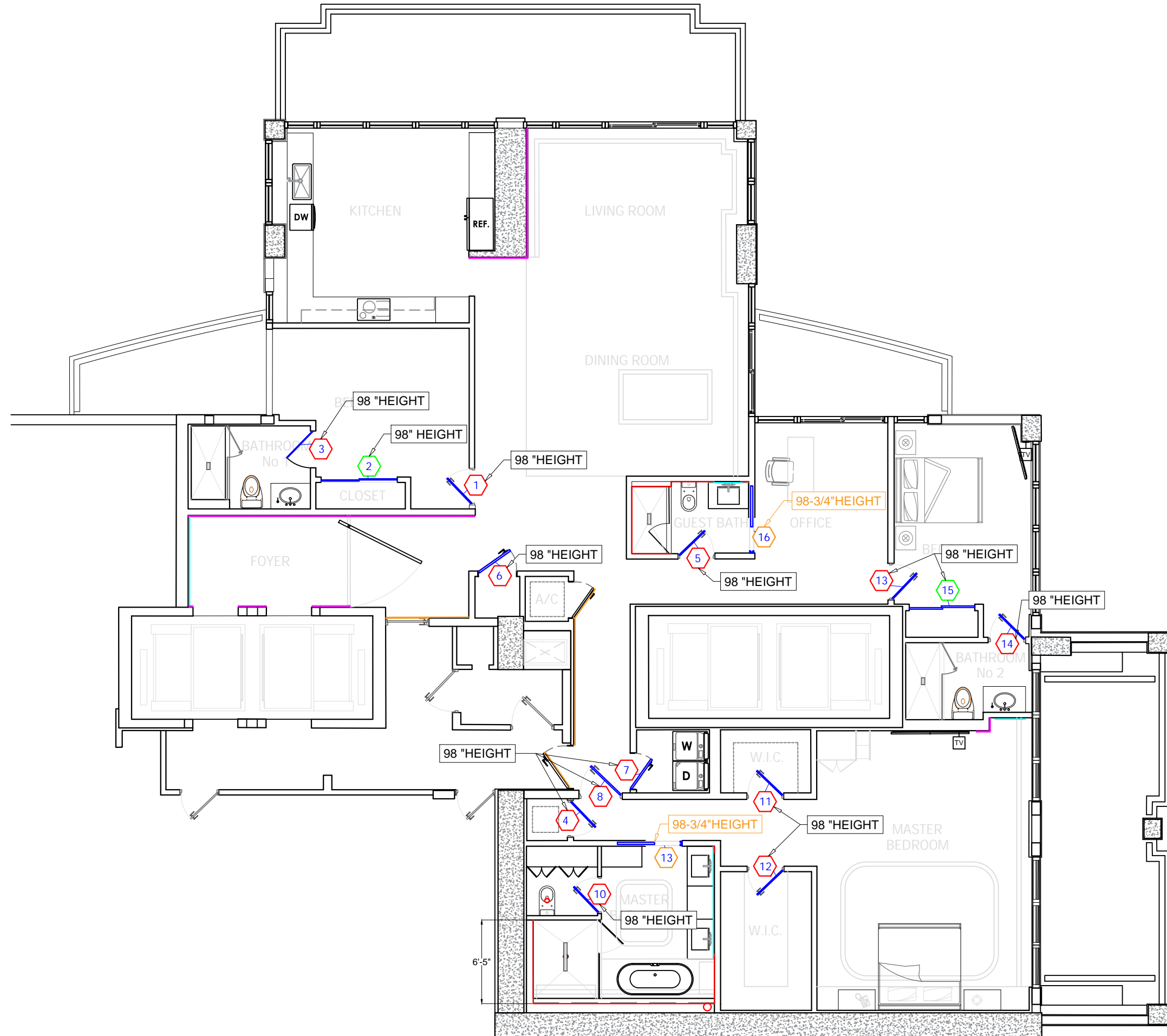

Scale 1=1/8"



WESTHAVEN
CONSTRUCTION SERVICES, INC.

8254 South River Dr.
Medley, FL 33166
Ph.305 556 1416
www.westhavencn.com

PROGRESS DRAWING FOR APPROVAL



CONTACT DESIGN TEAM

CLIENT
E. MARTINEZ
ADDRESS
100 SOUTH POINTE

PROJECT
3401
PROJECT NAME
CONTINUUM NORTH

DRAWN BY
Abel C.
DESIGN BY
Joel A.
DESCRIPTION
DAYORIS DOORS

A-01



PROJECT NAME :	Westhaven Construction - Continuum 3401 N - Job 6528	PROJECT PLANNER :	JUAN
DATE:	09.11.23		

DOOR #	LOCATION / NOTE	FINISH / MATERIAL	COLOR	SINGLE OR DOUBLE (S or D)	DESIGN	PRODUCT SELECTION	FLOOR TO CEILING	DOOR THICKNESS	DOOR SIZE		ROUGH OPENING / FLOOR TO CEILING		SWING (IN or OUT)	WALL THICKNESS	HANDING	LOCKSET (PV or PA, KEYS/ED, Dummy)	VENTED (A / B / C)	FRY-REGLET BASE MODEL NUMBER	HANDSET	HINGE / PIVOT / TRACK TYPE	OBSERVATION (Pivot offset, pivot brand, glass specifications, Recess closer, fry reglet...)	FRAME	INTERIOR FLOOR TO CEILING HEIGHT (FOR TRANSOM APPLICATION ONLY)
									WIDTH	HEIGHT	WIDTH (BUCK TO BUCK)	HEIGHT FROM FINISHED FLOOR TO HEADER OR FINISHED CEILING											
1	BEDROOM 1	LAMINATED_SUNCREST	949-58 WHITE MATTE	S	DYS1000	Filo Muro Swing	NO	1 3/4	34	96	37 1/2	98	IN	N/A	LH	PV magnetic			HANDLE FLAT Round Satin	DAYORIS invisible hinges Aluminium		Clear Aluminium Frame	
2	CLOSET 1	LAMINATED_SUNCREST	949-58 WHITE MATTE	D	DYS1000	Filo Muro Bypass	NO	1 3/4	36 1/4	96	71	98		N/A		PA			round flush pull Satin	HAFELE			
3	BATH 1	LAMINATED_SUNCREST	949-58 WHITE MATTE	S	DYS1000	Filo Muro Swing	NO	1 3/4	34	96	37 1/2	98	IN	N/A	RH	PV magnetic			HANDLE FLAT Round Satin	DAYORIS invisible hinges Aluminium		Clear Aluminium Frame	
4	A/C 2	LAMINATED_SUNCREST	949-58 WHITE MATTE	S	DYS1000	Filo Muro Swing	NO	1 3/4	31	96	34 1/2	98	OUT	N/A	LH	PA magnetic			HANDLE FLAT Round Satin	DAYORIS invisible hinges Aluminium		Clear Aluminium Frame	
5	GUEST BATH	LAMINATED_SUNCREST	949-58 WHITE MATTE	S	DYS1000	Filo Muro Swing	NO	1 3/4	34	96	37 1/2	98	IN	N/A	LH	PV magnetic			HANDLE FLAT Round Satin	DAYORIS invisible hinges Aluminium		Clear Aluminium Frame	
6	FOYER CLOSET	LAMINATED_SUNCREST	949-58 WHITE MATTE	S	DYS1000	Filo Muro Swing	NO	1 3/4	34	96	37 1/2	98	OUT	N/A	LH	PA magnetic			HANDLE FLAT Round Satin	DAYORIS invisible hinges Aluminium		Clear Aluminium Frame	
7	LAUNDRY	LAMINATED_SUNCREST	949-58 WHITE MATTE	S	DYS1000	Filo Muro Swing	NO	1 3/4	34	96	37 1/2	98	IN	N/A	RH	PA magnetic			HANDLE FLAT Round Satin	DAYORIS invisible hinges Aluminium		Clear Aluminium Frame	
8	MASTER BEDROOM	LAMINATED_SUNCREST	949-58 WHITE MATTE	S	DYS1000	Filo Muro Swing	NO	1 3/4	34	96	37 1/2	98	OUT	N/A	RH	PV magnetic			HANDLE FLAT Round Satin	DAYORIS invisible hinges Aluminium		Clear Aluminium Frame	
9	MASTER BATH	LAMINATED_SUNCREST	949-58 WHITE MATTE	S	DYS1000	Filo Muro Pocket	NO	1 3/4	34	96	70	98 3/4		5		PV			round flush pull Satin	HAFELE WITH BUILDERS GRADE POCKET FRAME KIT BY DAYORIS			
10	MASTER WC	LAMINATED_SUNCREST	949-58 WHITE MATTE	S	DYS1000	Filo Muro Swing	NO	1 3/4	34	96	37 1/2	98	IN	N/A	LH	PV magnetic			HANDLE FLAT Round Satin	DAYORIS invisible hinges Aluminium		Clear Aluminium Frame	

NAME: **Joel Alonso**

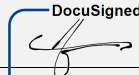
SIGNATURE:  D2F6DBB2CEA148E...

DATE: **9/21/2023**

This DAYORIS DOORS "MASTER PRODUCTION SHEET" consolidates all pertinent and necessary information required to fill and complete your order. Please review all fields and verify for accuracy prior to signing. Client must hand write anynotes, discrepancies, or special requests clearly on this document. Please be aware that as stated on your DAYORIS invoice / contract lead times do not begin until DAYORIS receives this signed "MASTER PRODUCTION SHEET".

DAYORIS' STANDARD MEASUREMENTS / COMPONENTS / DRAWINGS apply to all items listed on this "MASTER PRODUCTION SHEET" unless otherwise noted in writing by client and accepted in writing by DAYORIS. Due to variations in local building codes, DAYORIS DOORS is not responsible for manufacturing or installation according to local code.

Check with your architect or General Contractor to verify applicable compliance requirements.

DAYORIS reserves the right, at it's own discretion, to modify or adjust any door size or corresponding frame up to 1/2".

Client, or client representatives' signature, represents final approval and verification of information contained on this DAYORIS "MASTER PRODUCTION SHEET." Manufacturing will not commence until an approval signature has been received on this document. All production and delivery timelines begin once an approval signature has been received on this document. This "MASTER PRODUCTION SHEET", including any representations or information made by such, are subject to the DAYORIS DOORS' general TERMS AND CONDITIONS document available at DAYORIS.com. By signing this document CLIENT APPROVES finish, design, product, actual door size, door swing orientation, and hardware as well as frame size openings necessary to accommodate selected door type noted under "REQUIRED ROUGH OPENING COLUMN".

Furthermore, client understands and agrees that changes to any listed and approved details previously signed for on the "DAYORIS MASTER PRODUCTION SHEET" will result in a change order. Due to the current COVID 19 pandemic associated supply chain delays, labor shortages, and shipping delays, approximated timelines might be impacted. DAYORIS will not assume any responsibility or liability for associated costs or damages caused by circumstances out of its direct control.

It is imperative that this document "DAYORIS MASTER PRODUCTION SHEET" be completed expeditiously in order to insure the timely manufacturing and delivery of your luxury door package.

SIGNATURE:  D2F6DBB2CEA148E...



PROJECT NAME :	Westhaven Construction - Continuum 3401 N - Job 6528	PROJECT PLANNER :	JUAN
DATE:	09.11.23	DOOR SIZE	ROUGH OPENING / FLOOR TO CEILING

DOOR #	LOCATION / NOTE	FINISH / MATERIAL	COLOR	SINGLE OR DOUBLE (S or D)	DESIGN	PRODUCT SELECTION	FLOOR TO CEILING	DOOR THICKNESS	WIDTH	HEIGHT	WIDTH (BUCK TO BUCK)	HEIGHT FROM FINISHED FLOOR TO HEADER OR FINISHED CEILING	SWING (IN/OUT)	WALL THICKNESS	HANDING	LOCKSET (P, or PA, RECESS, Dummy)	VENTED (A / B / C)	FRY-REGLET BASE MODEL NUMBER	HANDSET	HINGE / PIVOT / TRACK TYPE	OBSERVATION (Pivot offset, pivot brand, glass specifications, Recess closer, fry reglet...)	FRAME	INTERIOR FLOOR TO CEILING HEIGHT (FOR TRANSOM APPLICATION ONLY)
DS 11	MASTER WIC1	LAMINATED_SU NCREST	949-58 WHITE MATTE	S	DYS1000	Filo Muro Swing	NO	1 3/4	34	96	37 1/2	98	IN	N/A	RH	PA magnetic		HANDLE FLAT Round Satin	DAYORIS Invisible hinges Aluminium		Clear Aluminium Frame		
DS 12	MASTER WIC 2	LAMINATED_SU NCREST	949-58 WHITE MATTE	S	DYS1000	Filo Muro Swing	NO	1 3/4	34	96	37 1/2	98	IN	N/A	LH	PA magnetic		HANDLE FLAT Round Satin	DAYORIS Invisible hinges Aluminium		Clear Aluminium Frame		
DS 13	BEDROOM 2	LAMINATED_SU NCREST	949-58 WHITE MATTE	S	DYS1000	Filo Muro Swing	NO	1 3/4	34	96	37 1/2	98	IN	N/A	RH	PV magnetic		HANDLE FLAT Round Satin	DAYORIS Invisible hinges Aluminium		Clear Aluminium Frame		
DS 14	BATH 2	LAMINATED_SU NCREST	949-58 WHITE MATTE	S	DYS1000	Filo Muro Swing	NO	1 3/4	34	96	37 1/2	98	OUT	N/A	RH	PV magnetic		HANDLE FLAT Round Satin	DAYORIS Invisible hinges Aluminium		Clear Aluminium Frame		
DS 15	CLOSET 2	LAMINATED_SU NCREST	949-58 WHITE MATTE	D	DYS1000	Filo Muro Bypass	NO	1 3/4	32 5/8	96	63 3/4	98		N/A		PA		round flush pull Satin	HAFELE				
DS 16	GUEST BATH	LAMINATED_SU NCREST	949-58 WHITE MATTE	S	DYS1000	Filo Muro Pocket	NO	1 3/4	34	96	70	98 3/4		N/A		PV		round flush pull Satin	HAFELE WITH BUILDERS GRADE POCKET FRAME KIT BY DAYORIS				

Joel Alonso

NAME

SIGNATURE

DATE

9/21/2023

DocuSigned by:

D2F6DBB2CEA148E...

This DAYORIS DOORS "MASTER PRODUCTION SHEET" consolidates all pertinent and necessary information required to fill and complete your order. Please review all fields and verify for accuracy prior to signing. Client must hand write anynotes, discrepancies, or special requests clearly on this document. Please be aware that as stated on your DAYORIS invoice / contract lead times do not begin until DAYORIS receives this signed "MASTER PRODUCTION SHEET".

DAYORIS' STANDARD MEASUREMENTS / COMPONENTS / DRAWINGS apply to all items listed on this "MASTER PRODUCTION SHEET" unless otherwise noted in writing by client and accepted in writing by DAYORIS. Due to variations in local building codes, DAYORIS DOORS is not responsible for manufacturing or installation according to local code.

Check with your architect or General Contractor to verify applicable compliance requirements.

DAYORIS reserves the right, at it's own discretion, to modify or adjust any door size or coorresponding frame up to 1/2".

Client, or client representatives' signature, represents final approval and verification of information contained on this DAYORIS "MASTER PRODUCTION SHEET." Manufacturing will not commence until an approval signature has been received on this document. All production and delivery timelines begin once an approval signature has been received on this document. This "MASTER PRODUCTION SHEET", including any representations or information made by such, are subject to the DAYORIS DOORS general TERMS AND CONDITIONS document available at DAYORIS.com. By signing this document CLIENT APPROVES finish, design, product, actual door size, door swing orientation, and hardware as well as frame size openings necessary to accommodate selected door type noted under "REQUIRED ROUGH OPENING COLUMN".

Furthermore, client understands and agrees that changes to any listed and approved details previously signed for on the "DAYORIS MASTER PRODUCTION SHEET" will result in a change order. Due to the current COVID 19 pandemic, associated supply chain delays, labor shortages, and shipping delays, approximated timelines might be impacted. DAYORIS will not assume any responsibility or liability for associated costs or damages caused by circumstances out of its direct control.

It is imperative that this document "DAYORIS MASTER PRODUCTION SHEET" be completed expeditiously in order to insure the timely manufacturing and delivery of your luxury door package.