

PROGRESS DRAWING

This drawing is not intended to be used for contract pricing or fabrication purposes. All content is subject to change.

DISCARD ALL DRAWINGS THAT WERE MADE ON THIS ITEM PRIOR TO THE DATE BELOW:

2023-08-28

NOTES
 Drawings may not be scaled. The numerical dimensions represent correct measurements. All dimensions are given from finished floor and finished wall unless otherwise noted. All design ideas, drawings and plans represented here are owned by the property of WESTHAVEN CONSTRUCTION SERVICES. All rights reserved. Above suggested electrical and plumbing locations, must be verified in field.

APPROVED ✓

By **Eddy Martinez**

DESIGNER

08/28/2023

This drawing has been approved to be used for design, appraisal and estimation purposes.

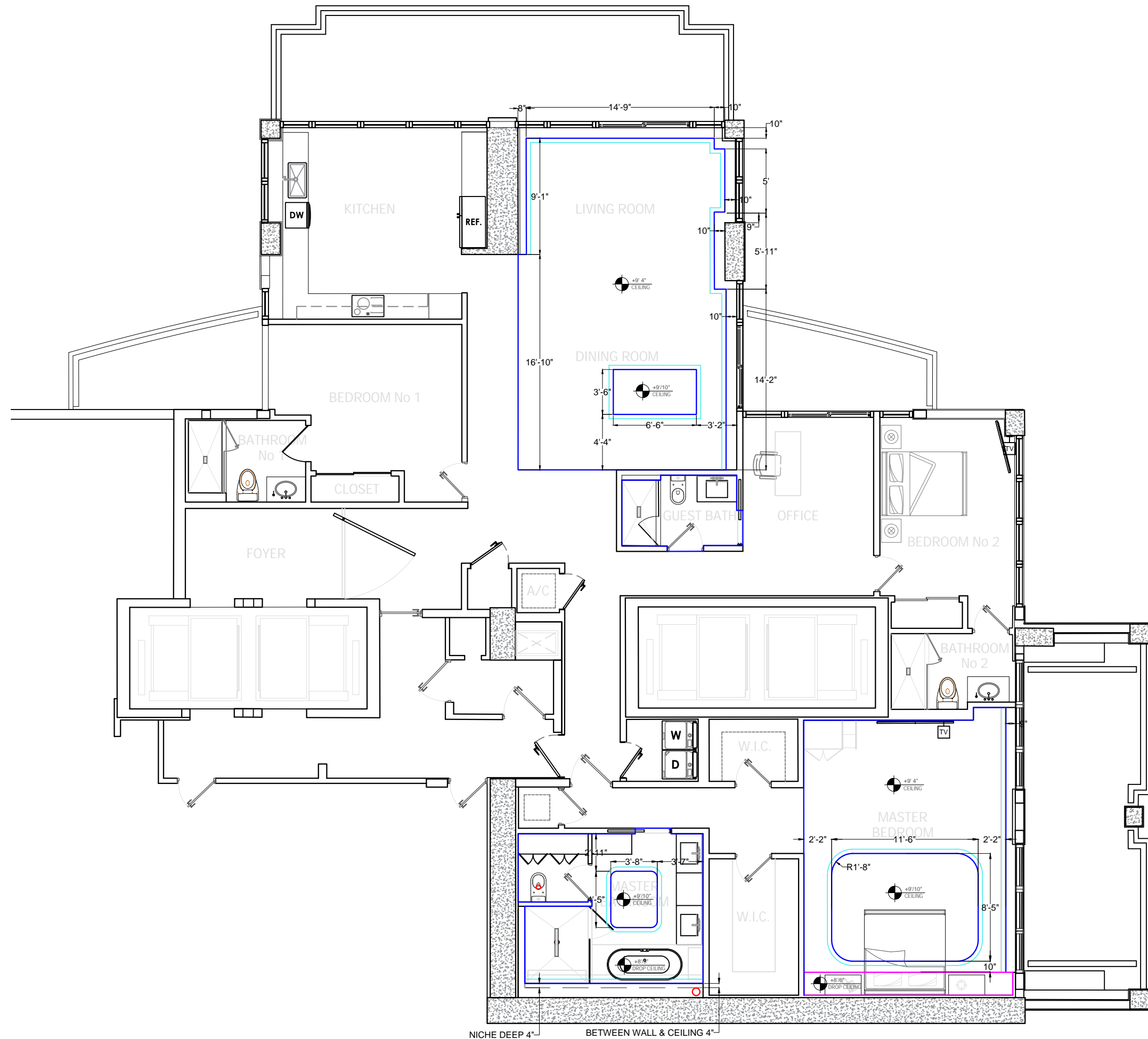

Scale 1=



WESTHAVEN
 CONSTRUCTION SERVICES, INC.

8254 South River Dr.
 Medley, FL 33166
 Ph.305 556 1416
www.westhavencn.com

PROGRESS DRAWING FOR APPROVAL



CONTACT DESIGN TEAM

CLIENT
 E. MARTINEZ
ADDRESS
 100 SOUTH POINTE

PROJECT
 3401
PROJECT NAME
 CONTINUUM NORTH

DRAWN BY
 Abel Q.
DESIGN BY
 Joel A.
DESCRIPTION
 CEILING

A-01