

Section of the wall with window between room and bathroom.

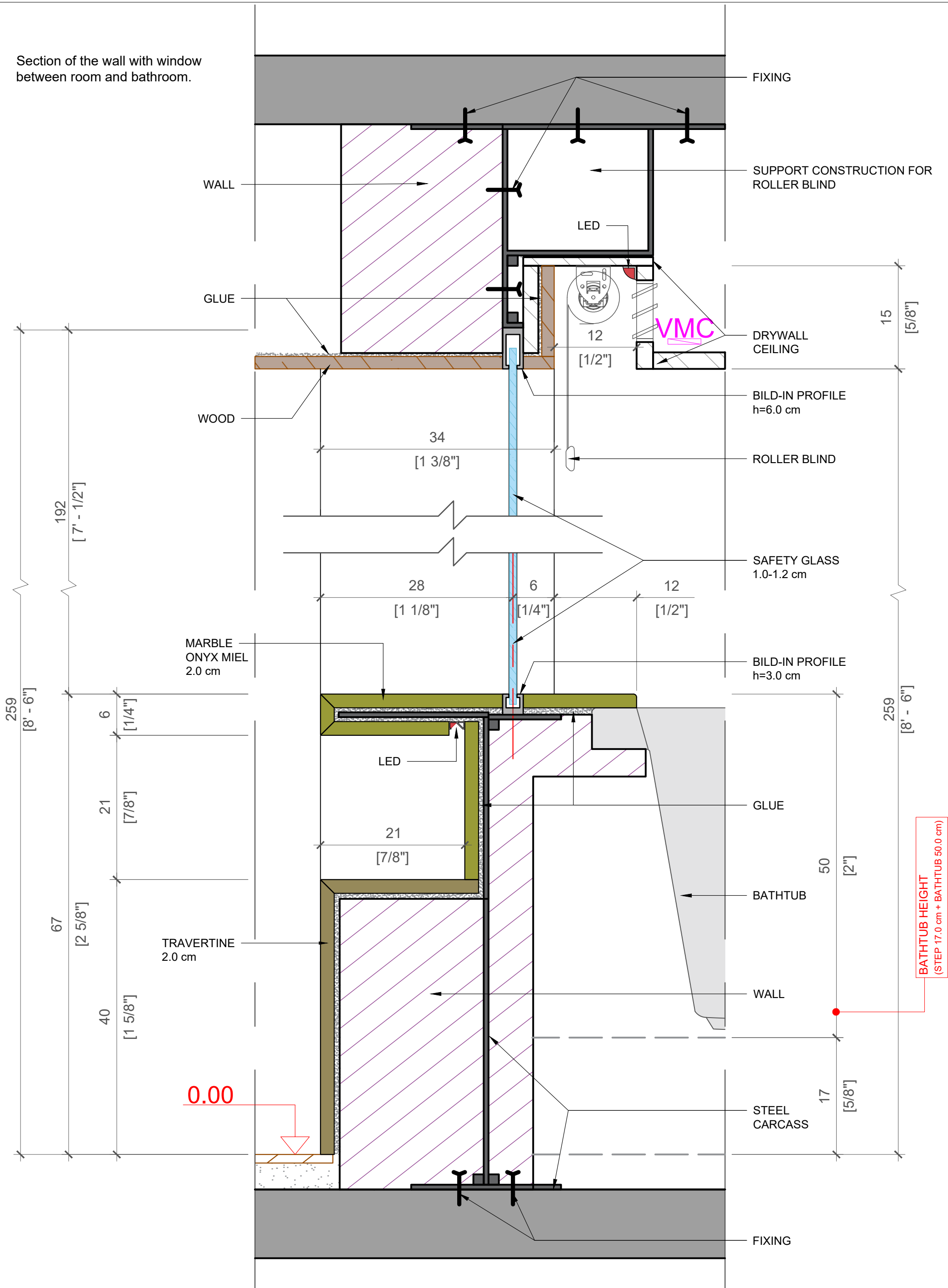

BATHTUB HEIGHT
(STEP 17.0 cm + BATHTUB 50.0 cm)

0.00

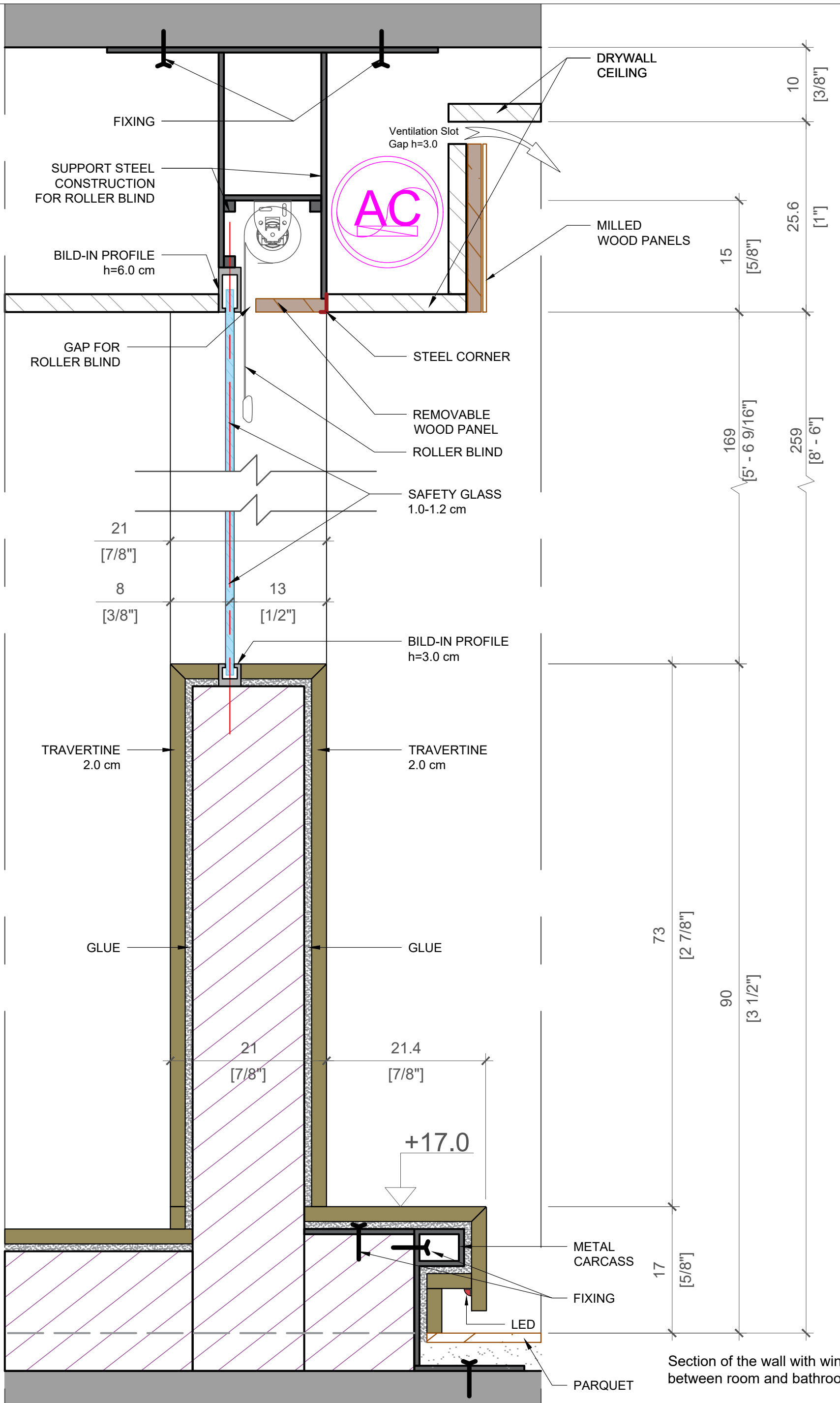

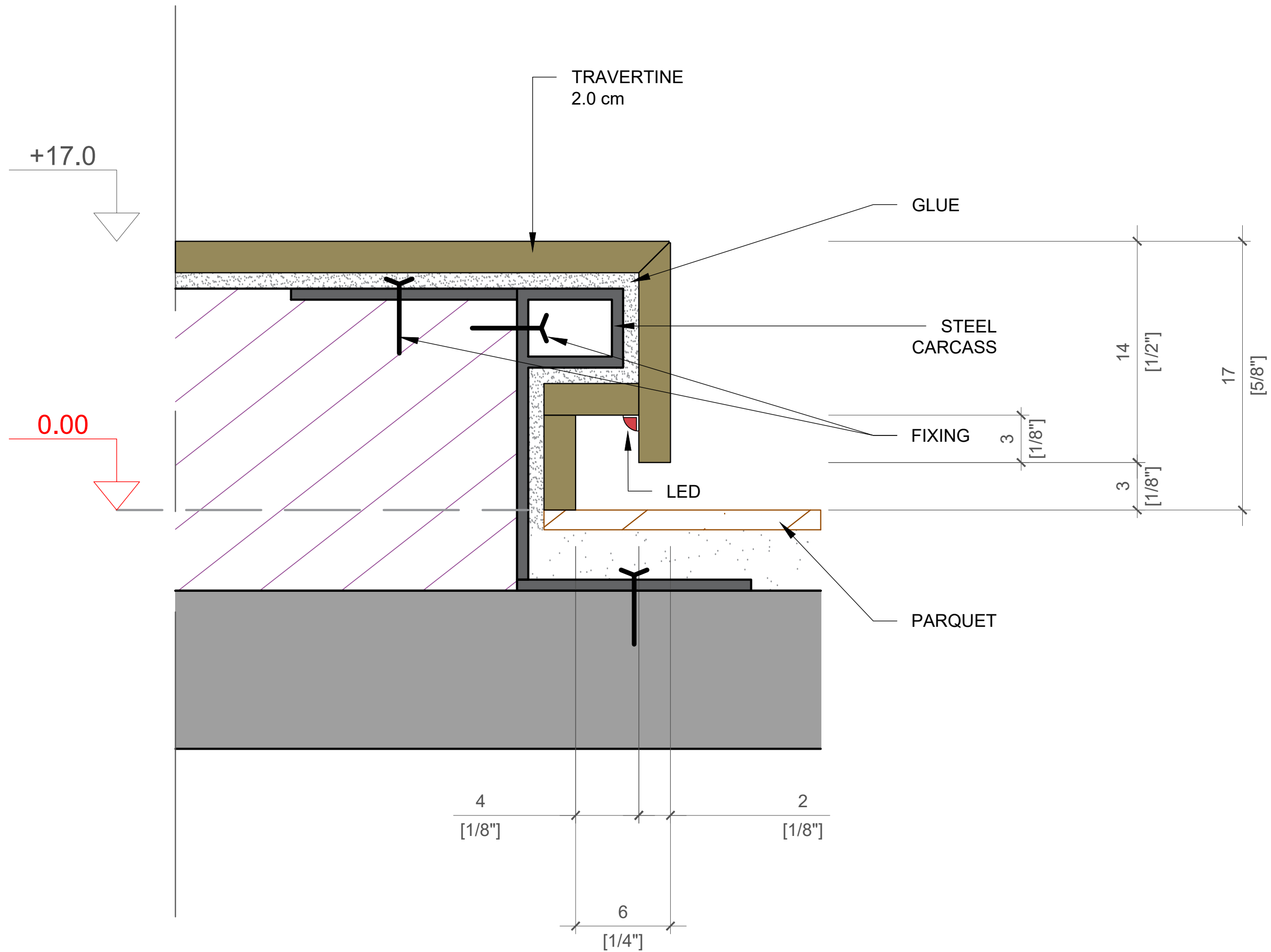

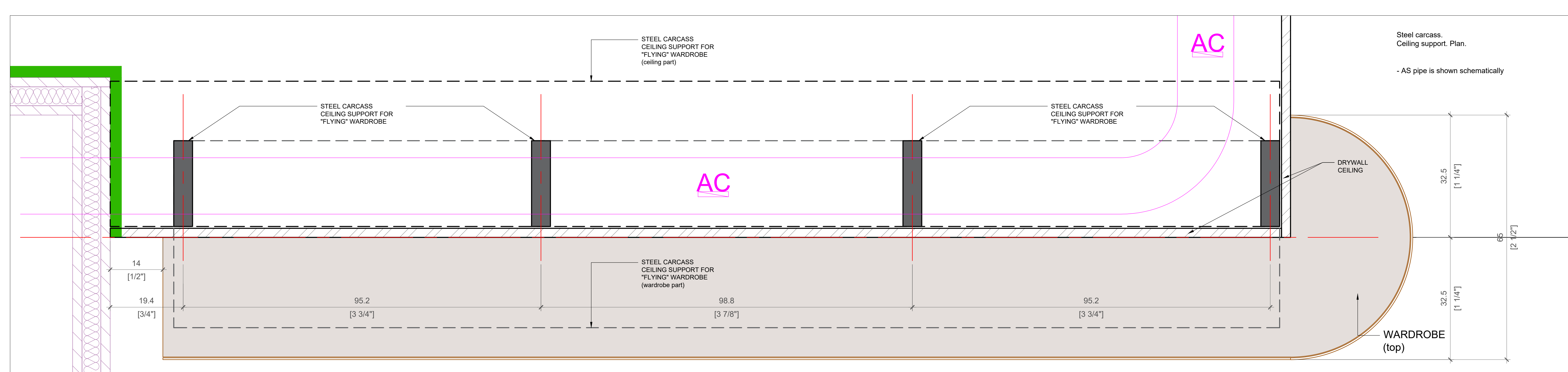

Steel carcass.
Ceiling support. Plan.
- AS pipe is shown schematically

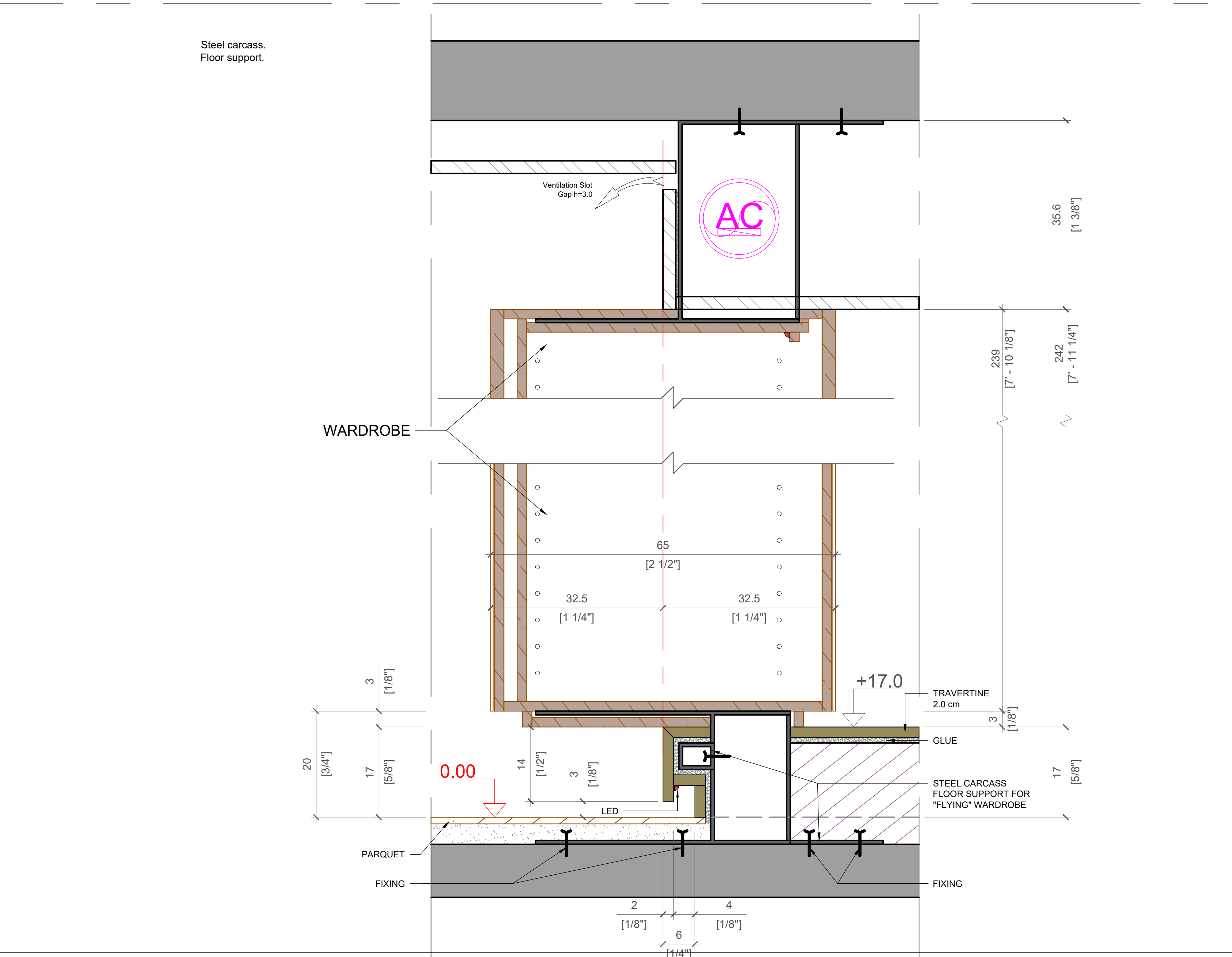
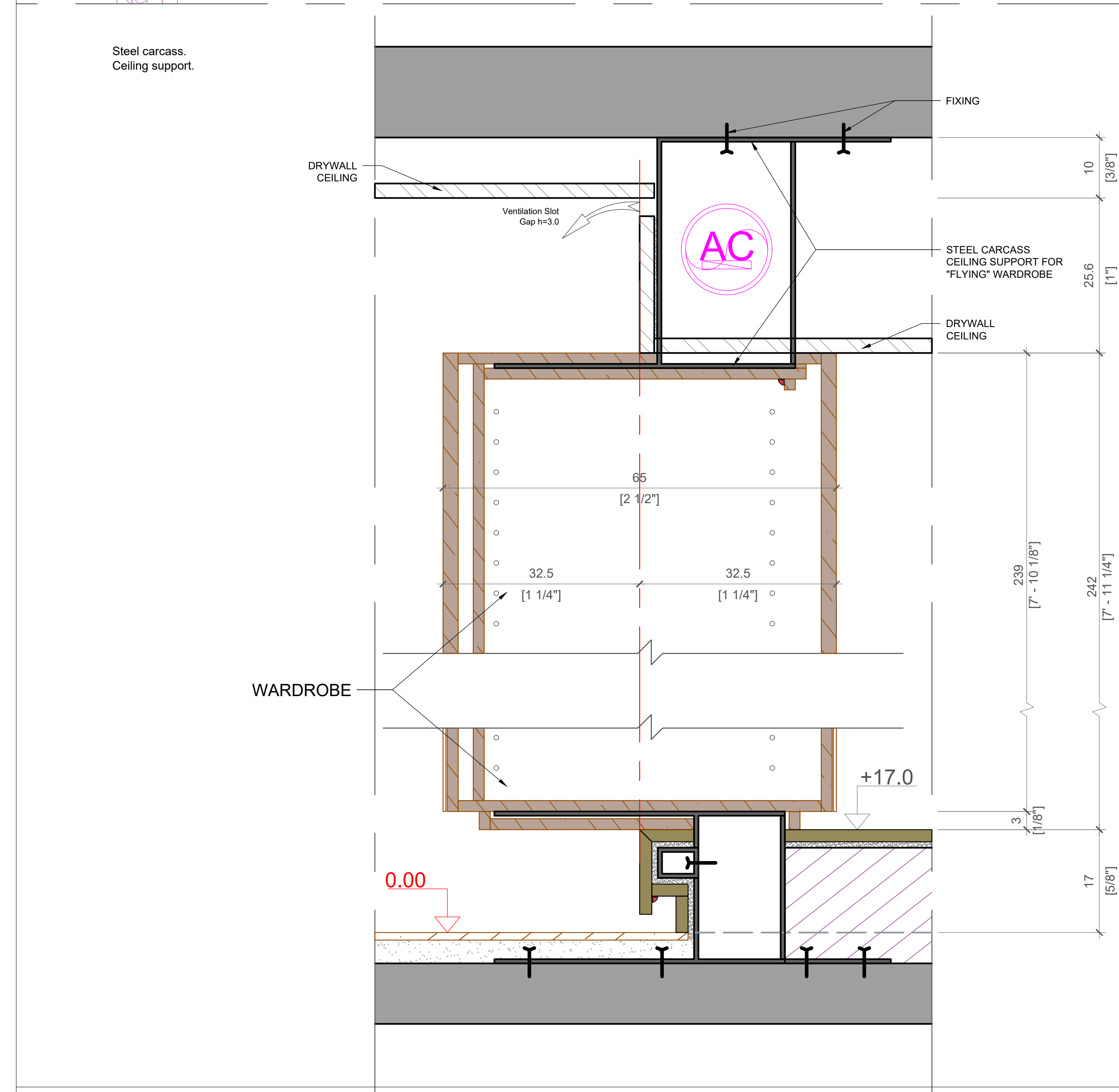

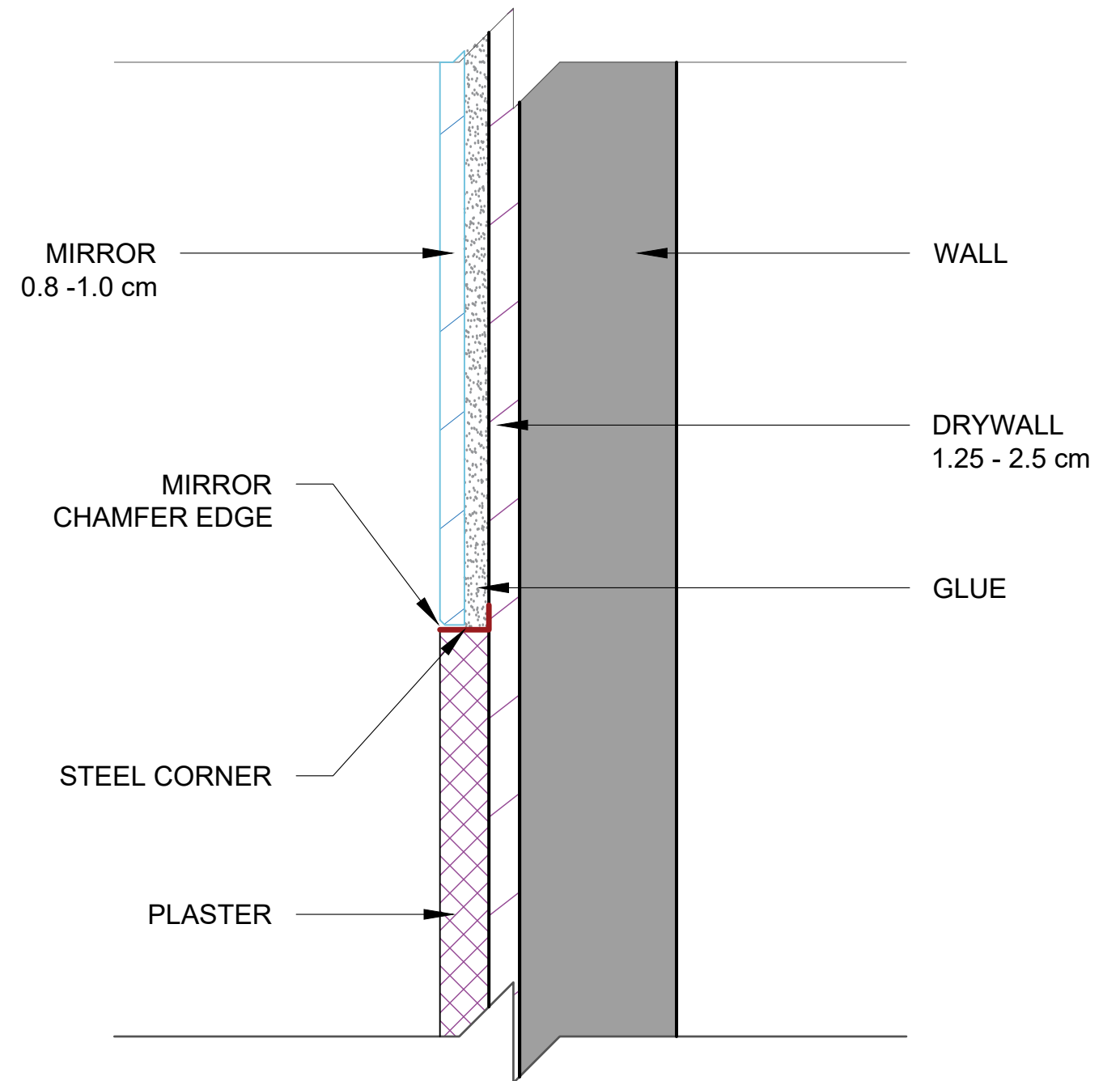
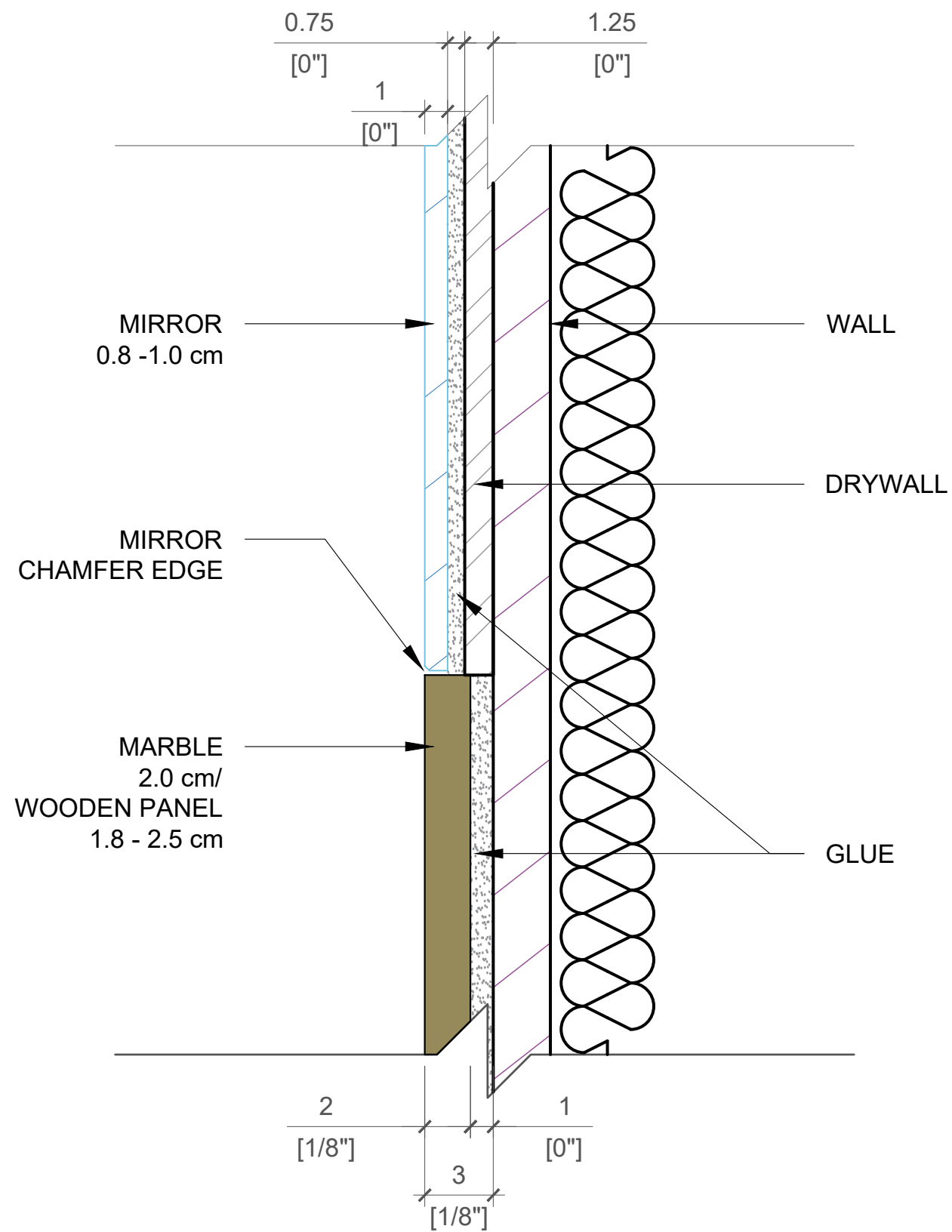

Skirting profile for ROOM 1, ROOM 2, ROOM 3.
The height of the skirting = the height of the step.

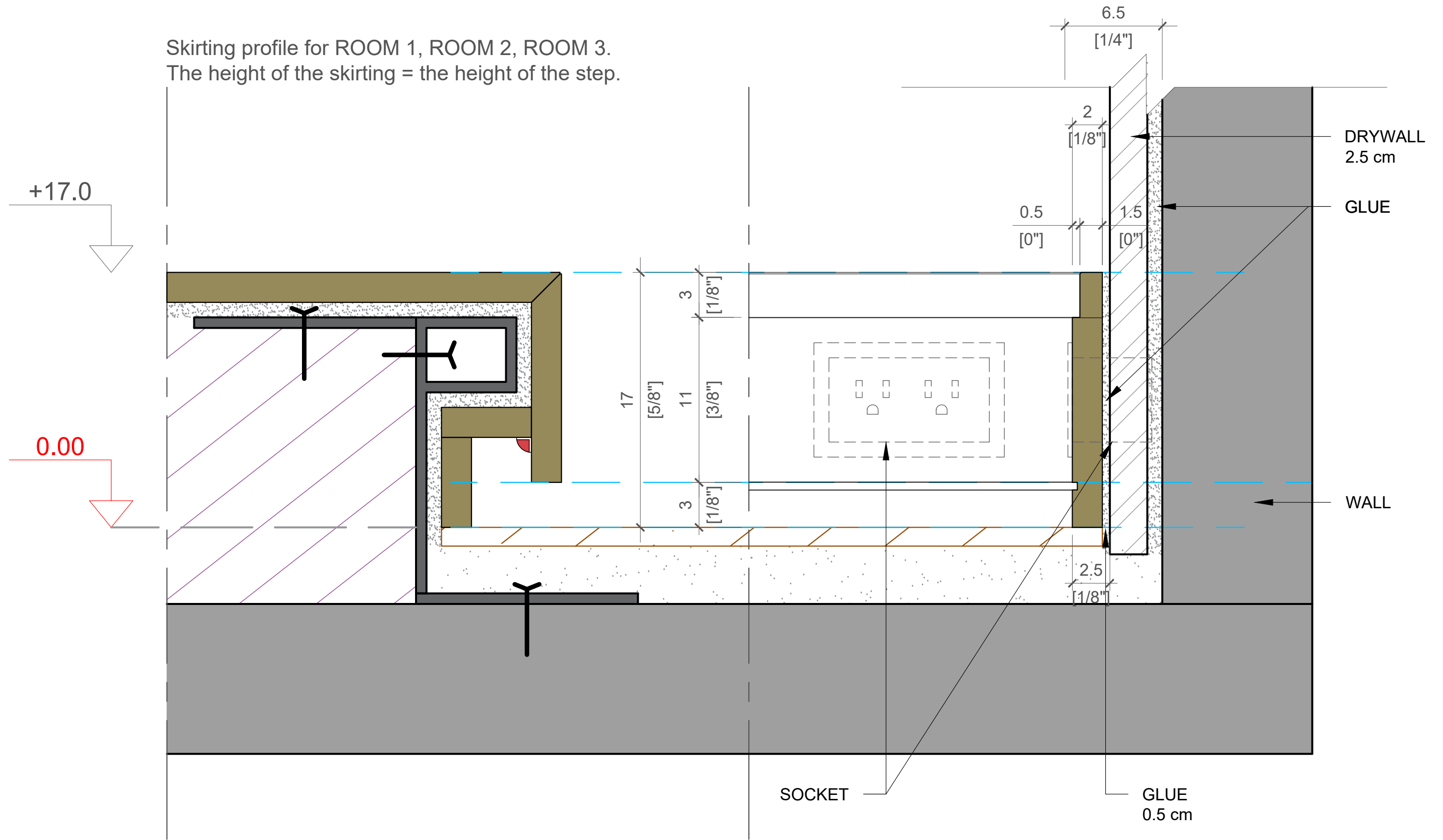

* Example of installing the skirting under the window with the socket

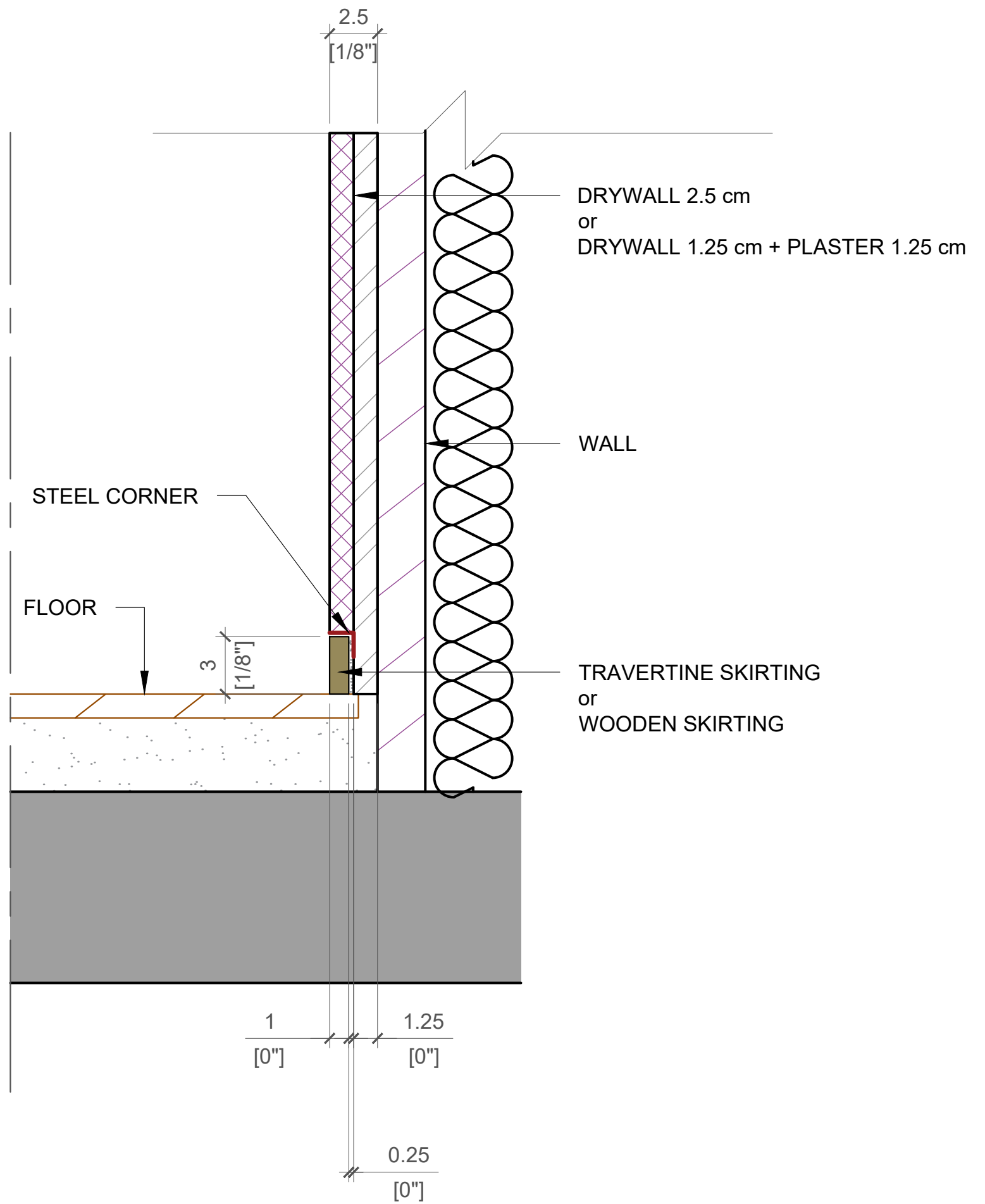

* Example of installing the built-in skirting

Variant 1

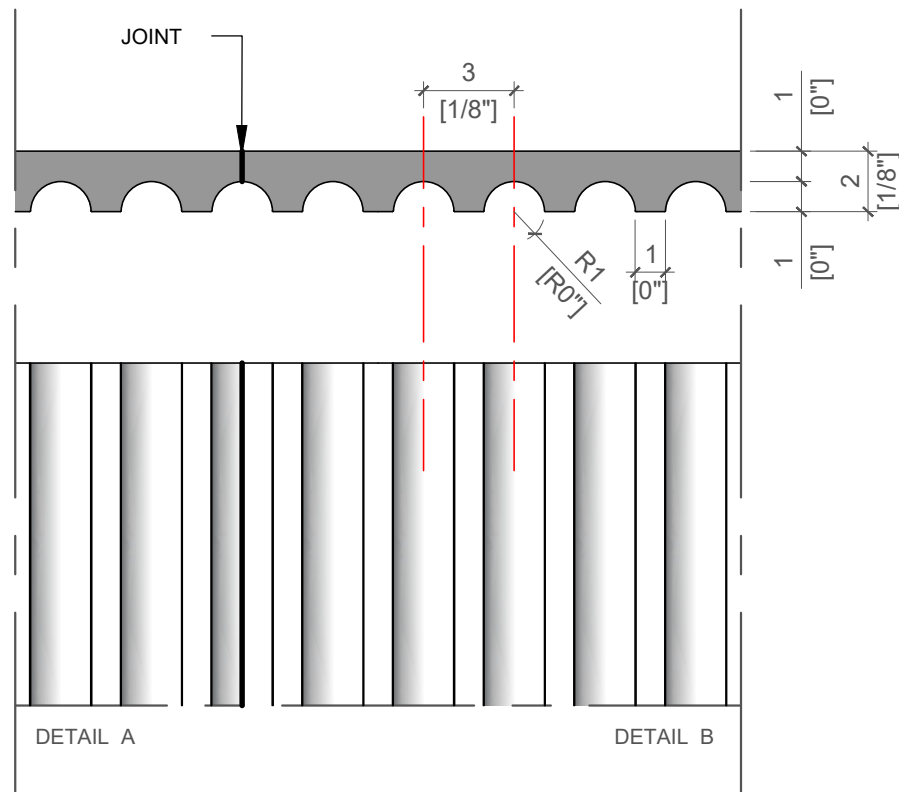

Variant 2

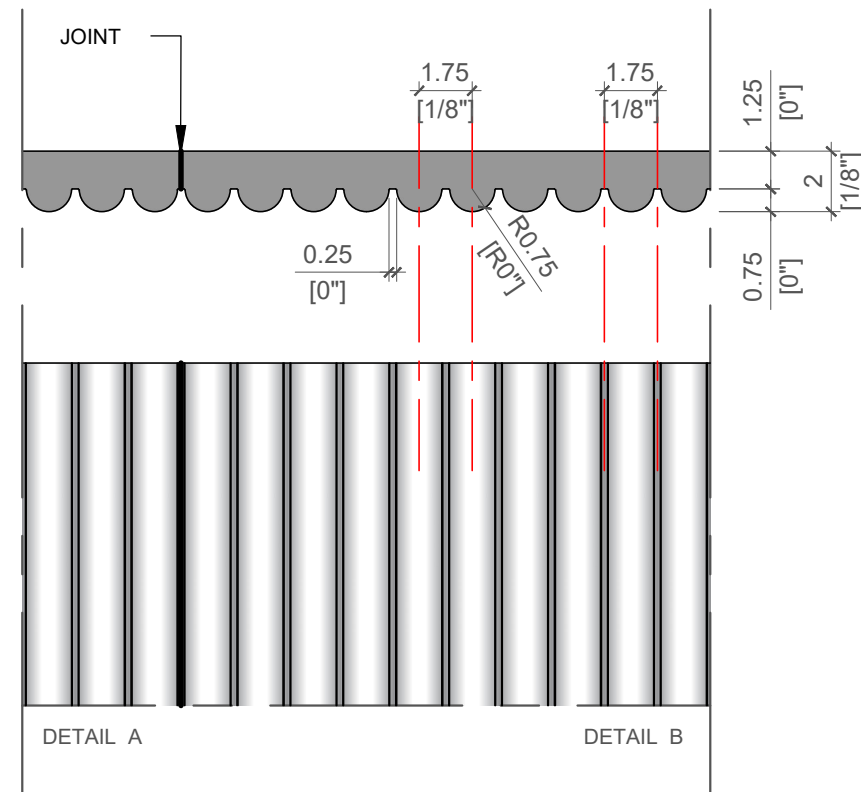

Variant 3

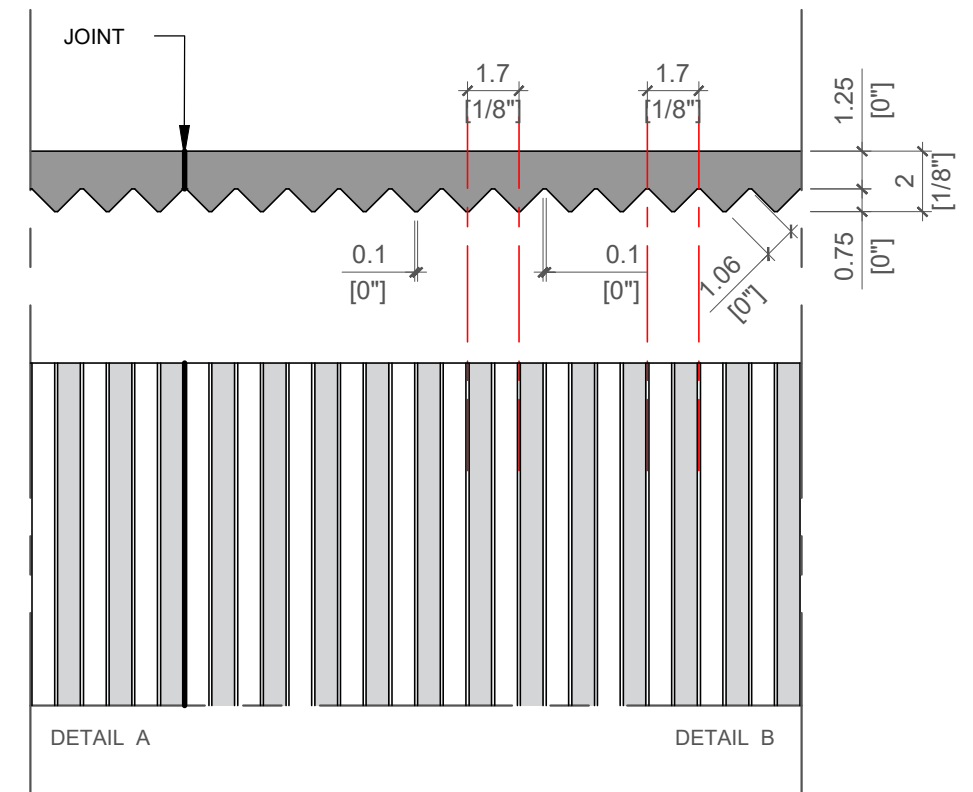

Variant 4

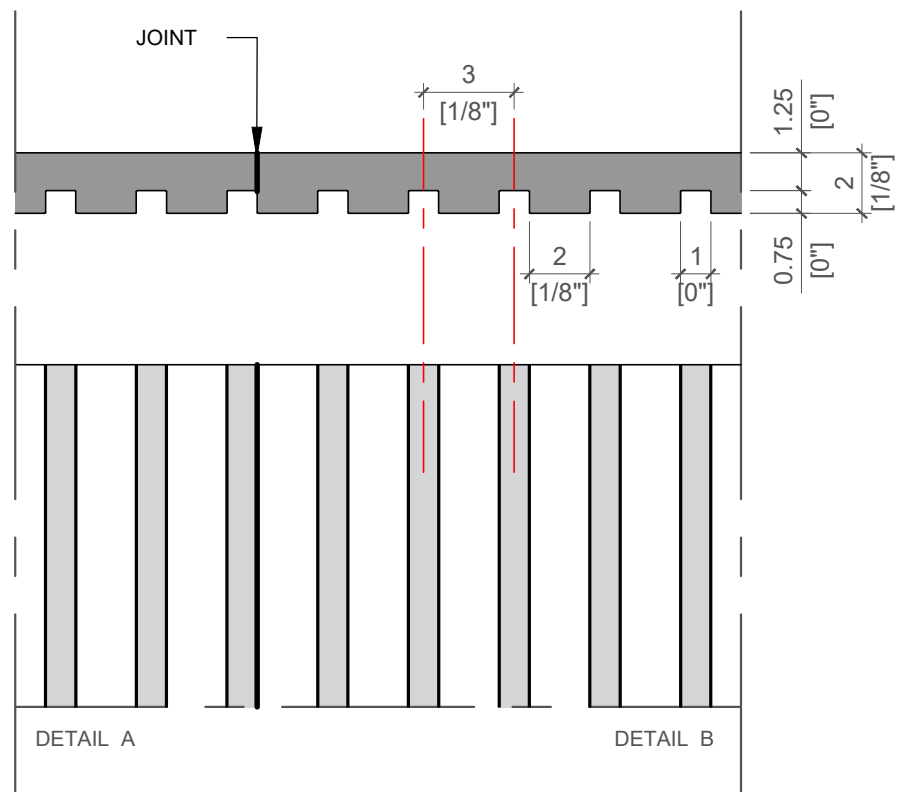

Variant 5

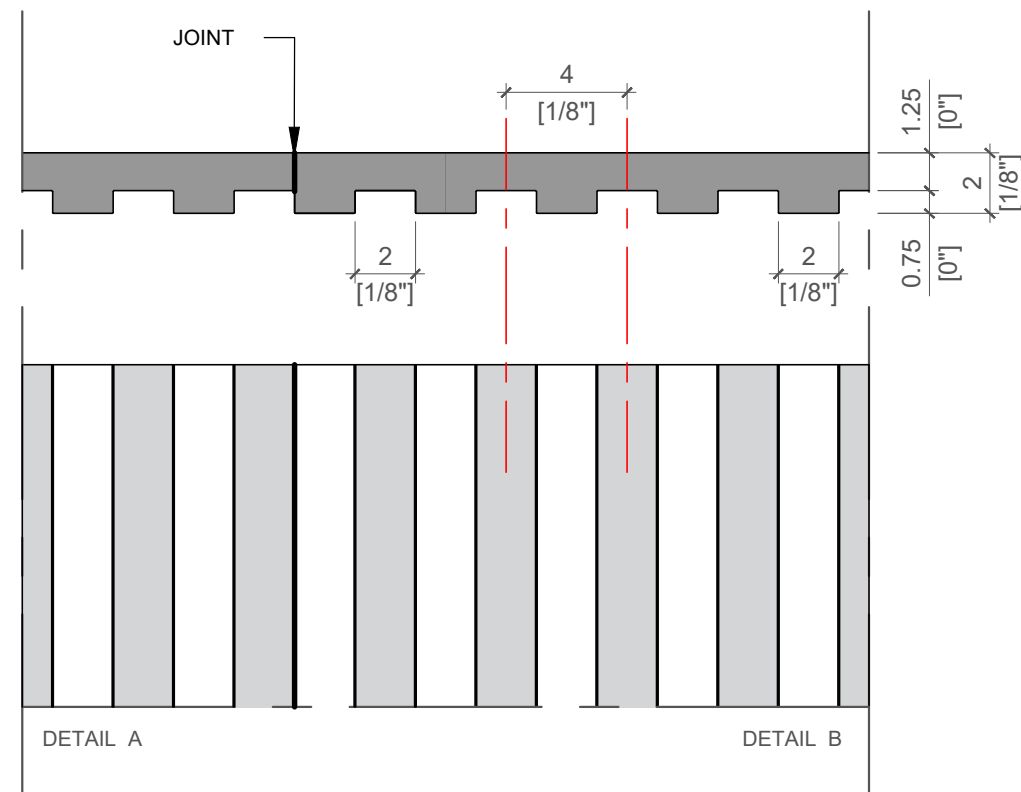

**RIBBED TRAVERTINE HEIGHT
(TO THE WINDOWSILL)**

