

3507 CONTINUUM SOUTH

FIREPLACE



PROGRESS DRAWING

This presentation is not intended to be used for contract pricing or fabrication purposes. All content is subject to change.

DISCARD ALL PRESENTATIONS THAT WERE MADE ON THIS ITEM PRIOR TO THE DATE BELOW:

06/21/2022

NOTES

The drawings included in presentations may not be scaled. The numerical dimensions represent correct measurements. All dimensions are given from finished floor and finished wall unless otherwise noted. All design ideas, drawings and plans represented here are owned by the property of **WESTHAVEN CONSTRUCTION SERVICES**. Above suggested electrical and plumbing locations, must be verified in field.

PROJECT

**3507
CONTINUUM SOUTH**

PAGE NAME

Cover Page

DESIGN BY

J. ALONSO

DRAWING BY

A. QUINTERO

CREATED

04/ 21/ 2022

MODIFIED

06/21/2022

CLIENT

JOHN NELSON

ADDRESS

0000
FI, 33000



8254 NW SOUTH RIVER DRIVE, MEDLEY, FL 33166
All rights reserved.

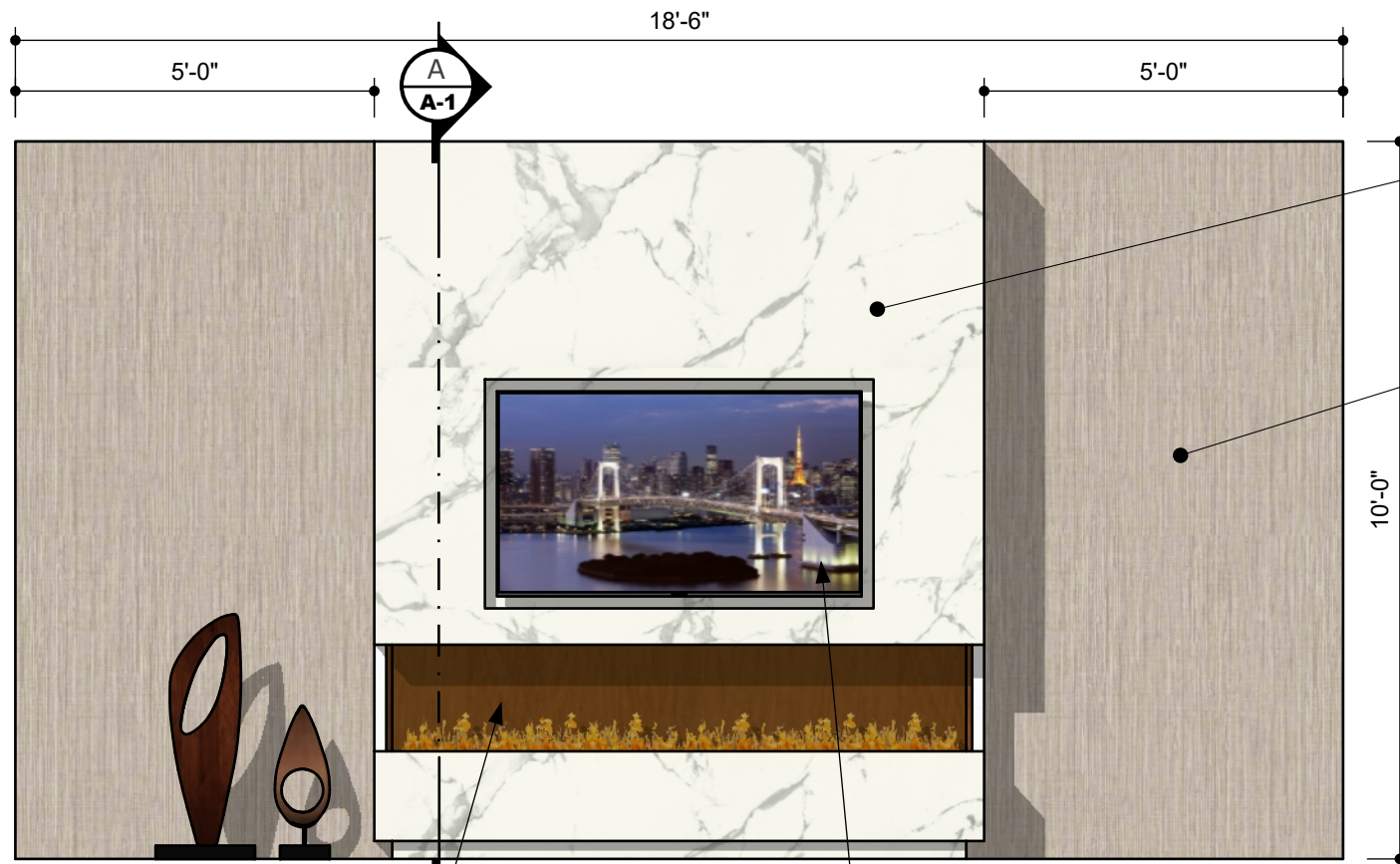

FRONT VIEW
Scale 1:32
70" TV
(61" X 34.3")

**Pro Multi-Side Electric
Fireplace - 96"**
by Modern Flames

Item # M46200042
<https://www.woodlanddirect.com>

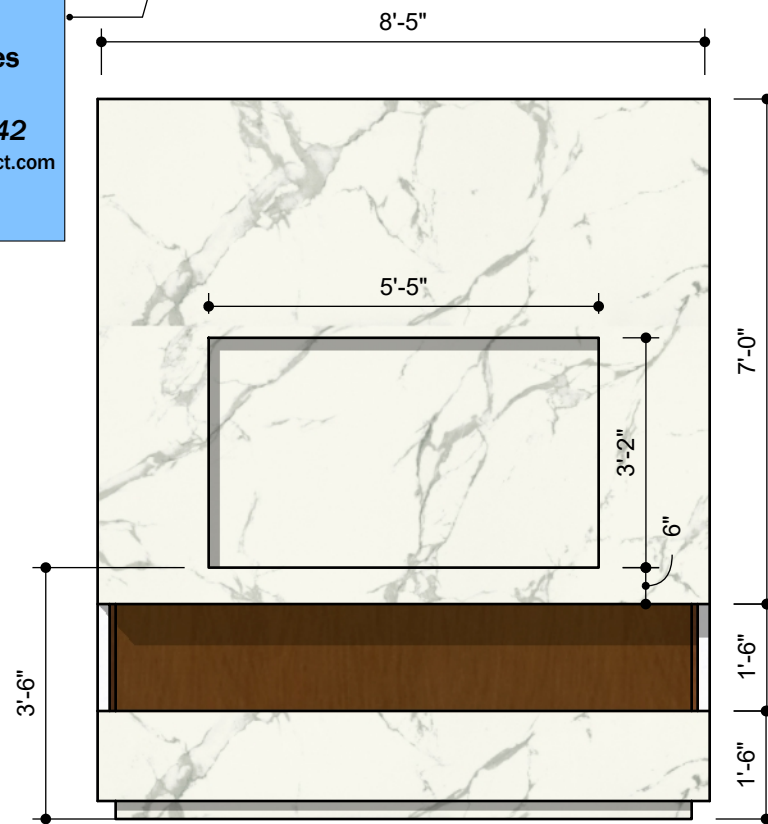

FRONT VIEW
Scale 1:32

FINISH	FLORIM
	MARBLE STATUARIO A GLOSSY
	Model: 6 12 20

FINISH	EGGER
T.B.D.	WALLPAPER
	Item No:

MARBLE STATUARIO

Tiles Needed: 3 Pieces

Purchase 5% - 10% more (3 - 3 tiles) for cutting, waste, and possible future repairs.

Tile Size: Length inches
Width inches

Area to Cover: Use Dimensions Use Total Area

Total Area square feet

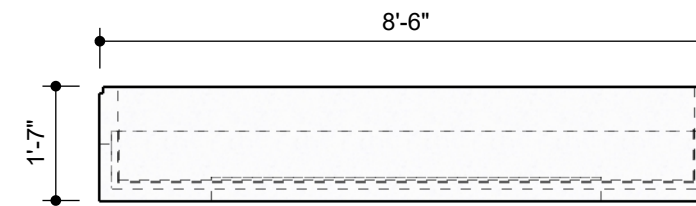

TOP VIEW
Scale 1:32



SIDE VIEW
Scale 1:32

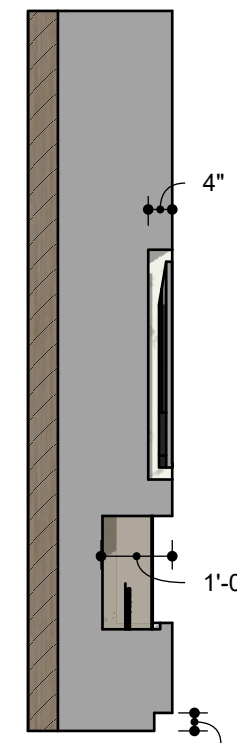

SECTION A
Scale 1:32

PROGRESS DRAWING

ALL MEASUREMENTS MUST BE VERIFIED IN FIELD

This drawing is not intended to be used for contract pricing or fabrication purposes. All content is subject to change.

DISCARD ALL DRAWINGS THAT WERE MADE ON THIS ITEM PRIOR TO THE DATE BELOW:

06/21/2022

NOTES

Drawings may not be scaled. The numerical dimensions represent correct measurements. All dimensions are given from finished floor and finished wall unless otherwise noted. All design ideas, drawings and plans represented here are owned by the property of WESTHAVEN CONSTRUCTION SERVICES. All rights reserved. Above suggested electrical and plumbing locations, must be verified in field.

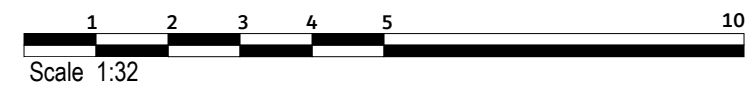

WESTHAVEN
CONSTRUCTION SERVICES, INC.

CLIENT
JOHN NELSON
0000
FL, 33000

ISSUE
04/ 21/ 2022
RE - ISSUE
MM,DD,YY

DESIGN BY
Joel A.
DRAWN BY
Abel Q.

DESCRIPTION
FIREPLACE
PAGE NAME
PLANS

PROJECT No
3507
PROJECT NAME
CONTINUUM SOUTH