

# Villa Alonso

## PLAN FOR ESTIMATES



**PROGRESS DRAWING**

This presentation is not intended to be used for contract pricing or fabrication purposes. All content is subject to change

DISCARD ALL PRESENTATIONS THAT WERE MADE ON THIS ITEM PRIOR TO THE DATE BELOW:

**08/30/2022**

**NOTES**

The drawings included in presentations may not be scaled. The numerical dimensions represent correct measurements. All dimensions are given from finished floor and finished wall unless otherwise noted. All design ideas, drawings and plans represented here are owned by the property of WESTHAVEN CONSTRUCTION SERVICES.

Above suggested electrical and plumbing locations, must be verified in field.

**PROJECT**

**Villa Alonso**

**DESCRIPTION**

**PANTRY**

**DESIGN BY**

**J. ALONSO**

**DRAWING BY**

**A. QUINTERO**

**CREATED**

**06/ 9/ 2021**

**MODIFIED**

**08/30/2022**

**CLIENT**

**JOEL & YOLY ALONSO**

**ADDRESS**

**0000  
FI, 33000**



8254 NW SOUTH RIVER DRIVE, MEDLEY, FL 33166  
All rights reserved.

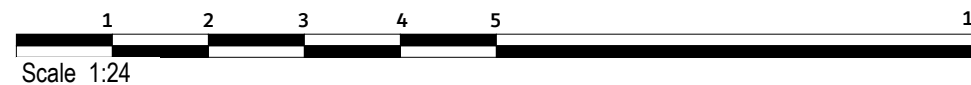
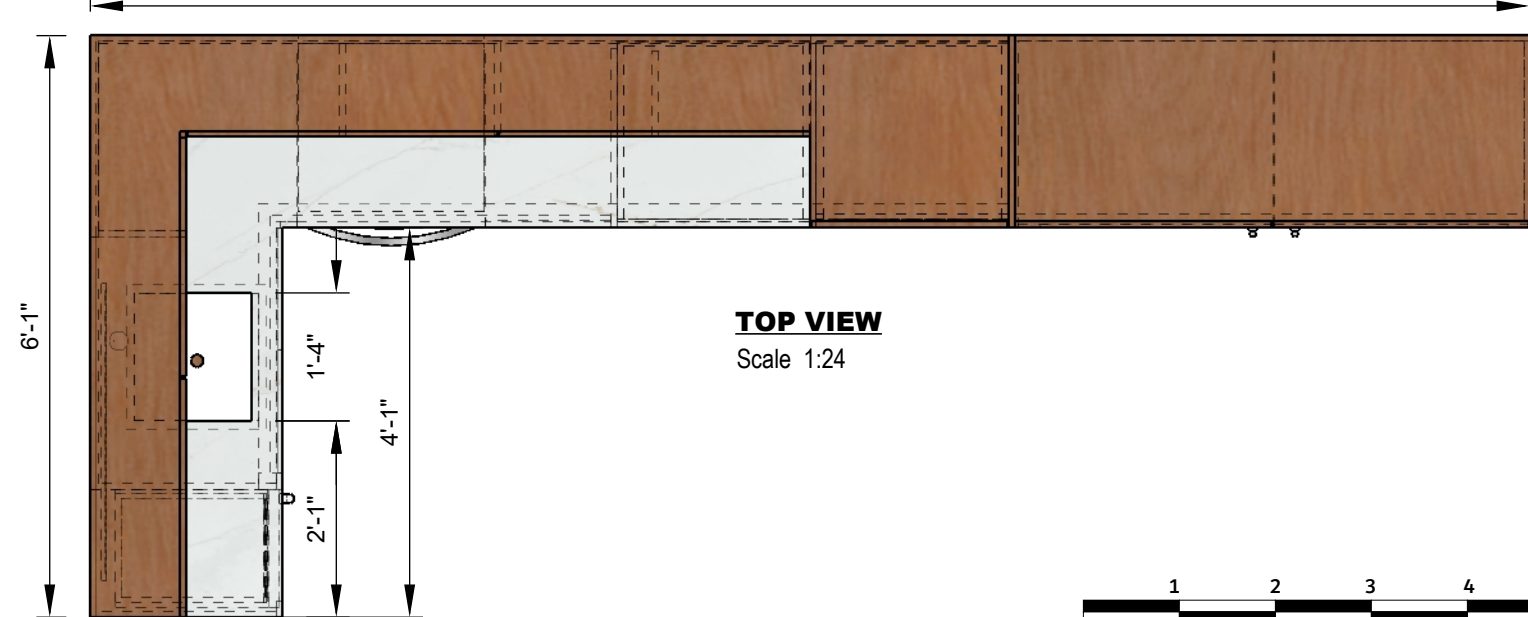
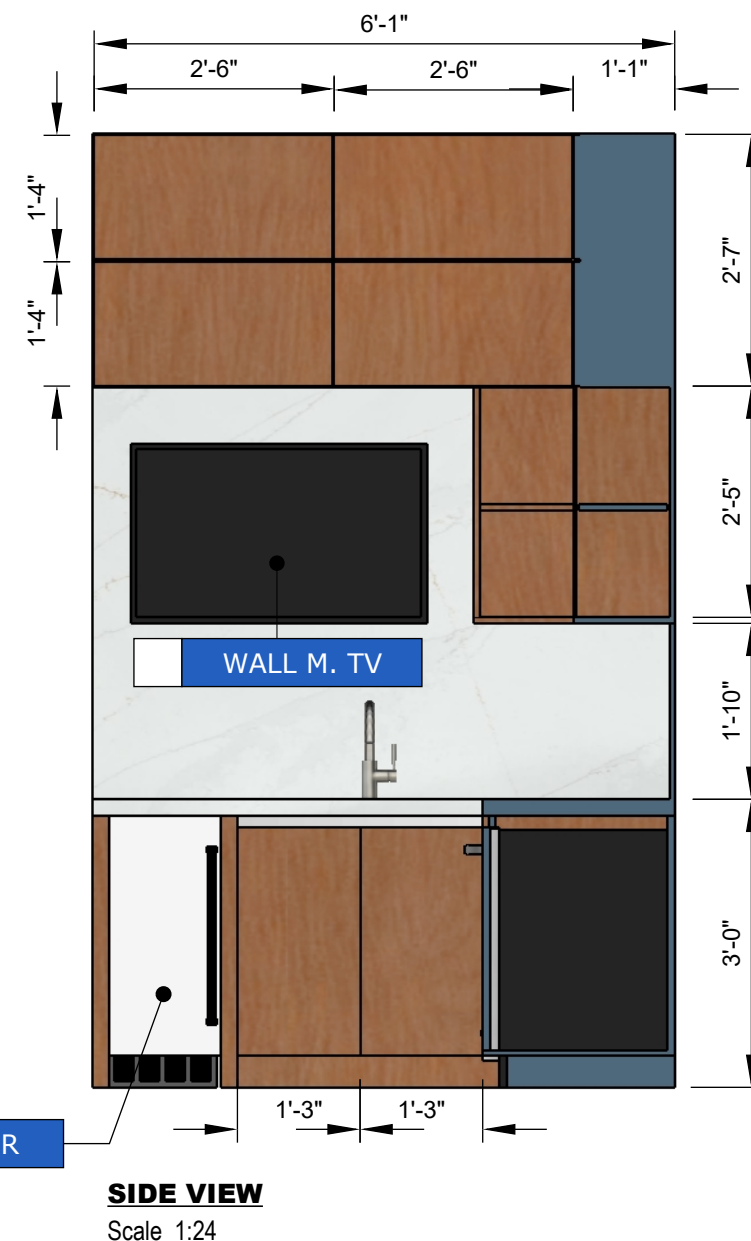
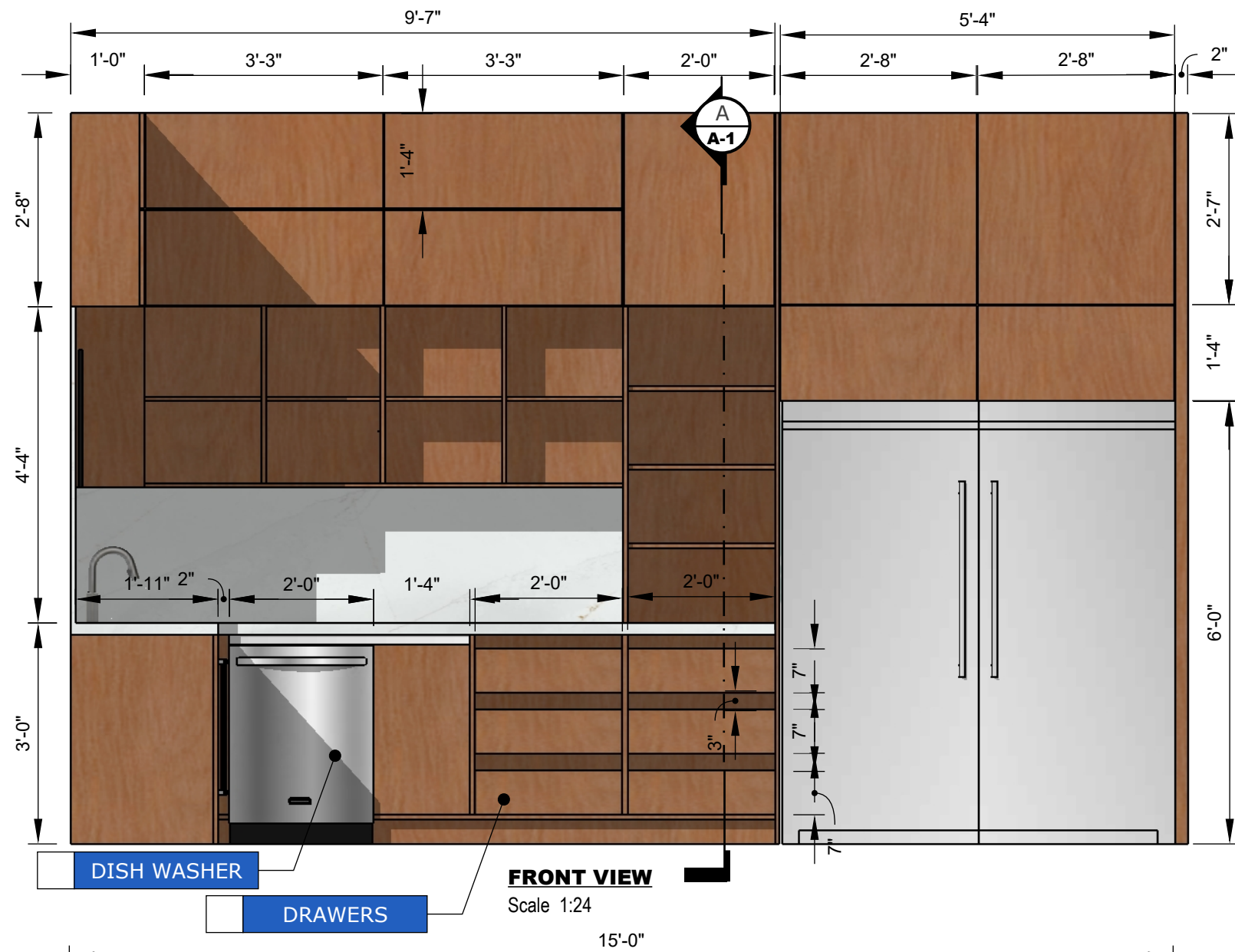

**PROGRESS DRAWING**

This drawing is not intended to be used for contract pricing or fabrication purposes. All content is subject to change.

DISCARD ALL DRAWINGS THAT WERE MADE ON THIS ITEM PRIOR TO THE DATE BELOW:

**08/30/2022**

**NOTES**

Drawings may not be scaled. The numerical dimensions represent correct measurements. All dimensions are given from finished floor and finished wall unless otherwise noted.

All design ideas, drawings and plans represented here are owned by the property of **WESTHAVEN CONSTRUCTION SERVICES**. All rights reserved.

Above suggested electrical and plumbing locations, must be verified in field.