

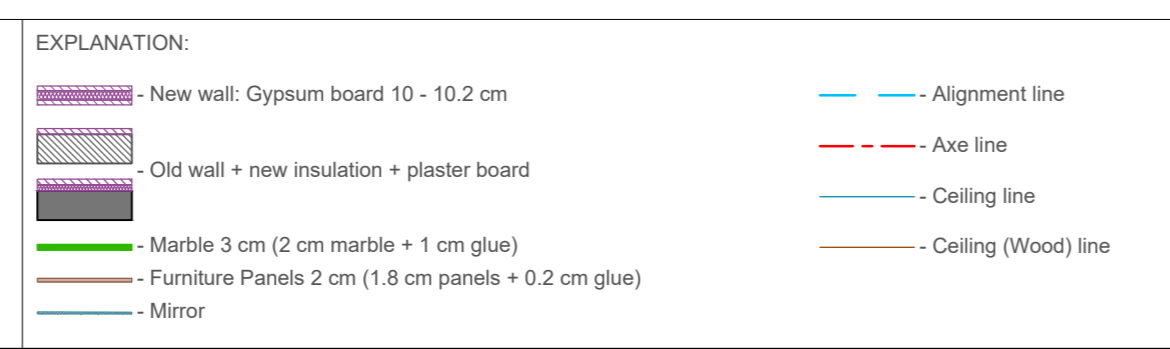

IV	NAME	AREA, m²
1	HALL	15.0
2	LIVING ROOM - DINING ROOM	120.7
3	KITCHEN	16.6
4	CORRIDOR	9.7
5	MASTER BEDROOM - CORRIDOR	19.8
6	MASTER BEDROOM	32.0
7	MASTER BEDROOM - W/C	3.9
8	MASTER BEDROOM - DRESSING	10.4
9	ROOM 1	23.9
10	ROOM 1 - BATHROOM	6.3
11	ROOM 2	24.4
12	ROOM 2 - BATHROOM	2.2
13	CORRIDOR	5.4
14	TECHNICAL ROOM	4.9
15	LAUNDRY	7.8
16	GUEST W/C	3.1
17	ROOM 3	23.9
18	ROOM 3 - BATHROOM	5.4
19	PATIO	15.9
20	PATIO	19.4

**INFORMATION:**

- All dimensions to be verified by the contractor on site.
- All dimensions are in centimeters / inches.
- Any discrepancies to be reported immediately to the project manager.
- The doorways size and gypsum board depend on the doors models.
- The Kitchen Area size to be verified with the kitchen model.



## "THE CONTINUUM"

### THE PROJECT PLAN/ FLOOR PLAN

Intervenant	Coordonnées
Client:	Agence et adresse du client
Mandat:	M. Richard Guilhem 5, rue de la Vallée - 92400 CANNES T. 04 93 30 96 97 - architecture@guilhem-carbone.com
Architecte:	GUILHEM & CARBONE 5, rue de la Vallée - 92400 CANNES T. 04 93 30 96 97 - architecture@guilhem-carbone.com

**APD**  
Date: 13/03/2023  
Ech. 1/50



NICHE 1.  
MASTER BEDROOM.

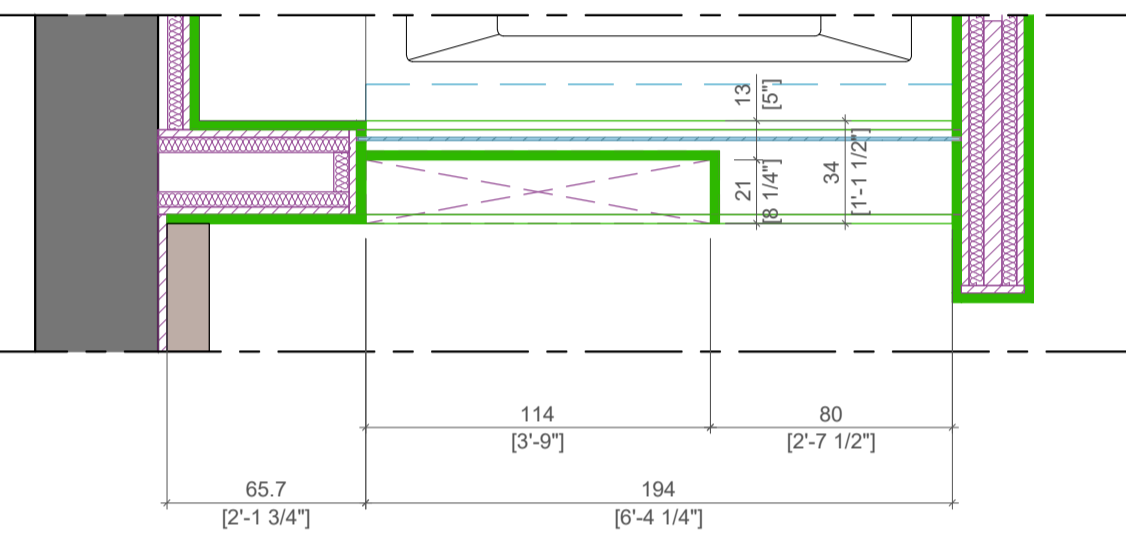
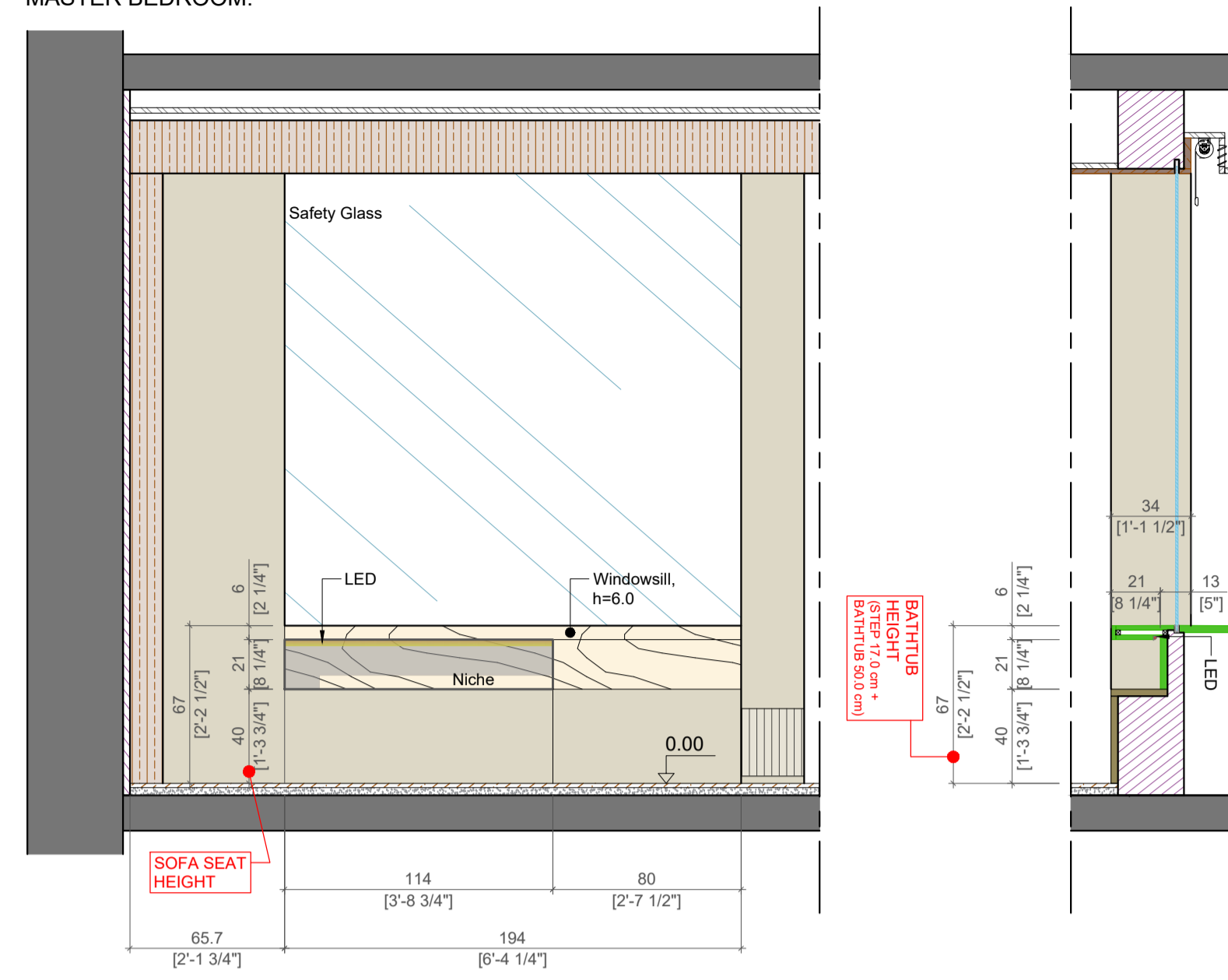

NICHE 2.  
ROOM 1. BATHROOM.

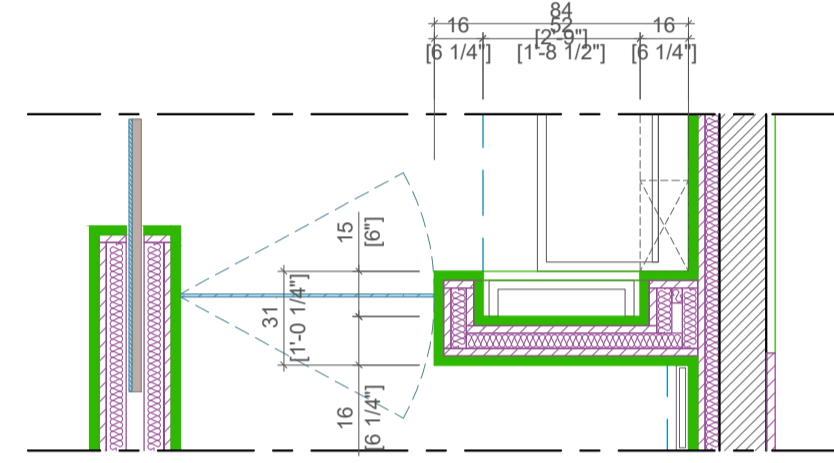
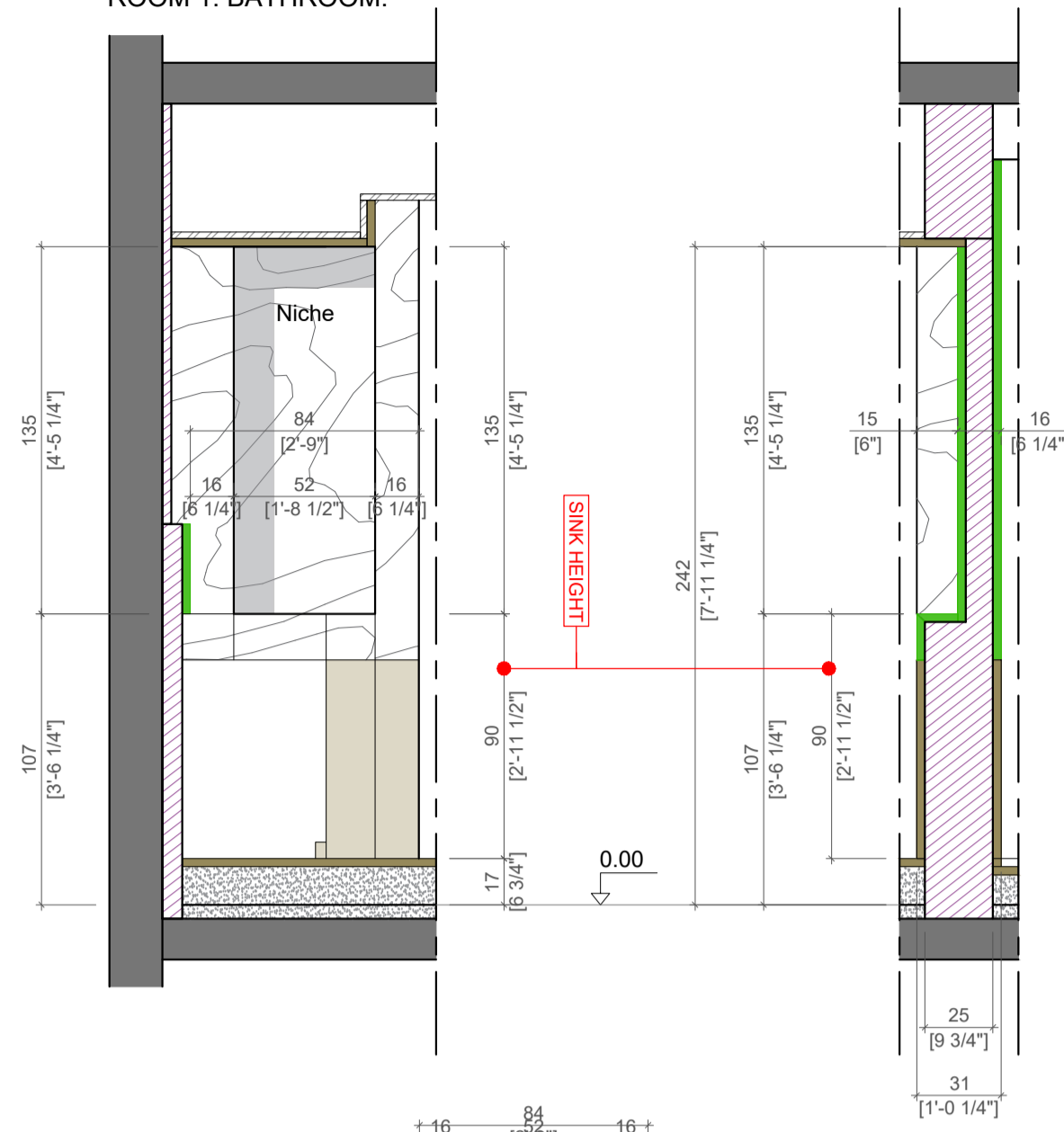

NICHE 3.  
ROOM 2. BATHROOM.

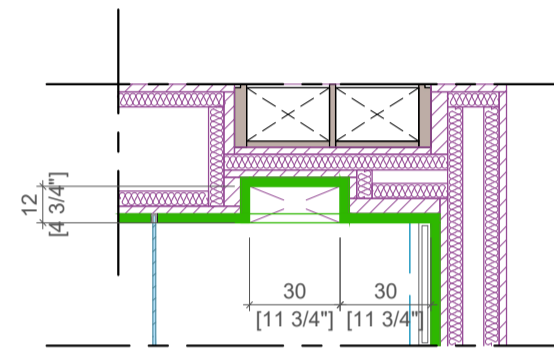
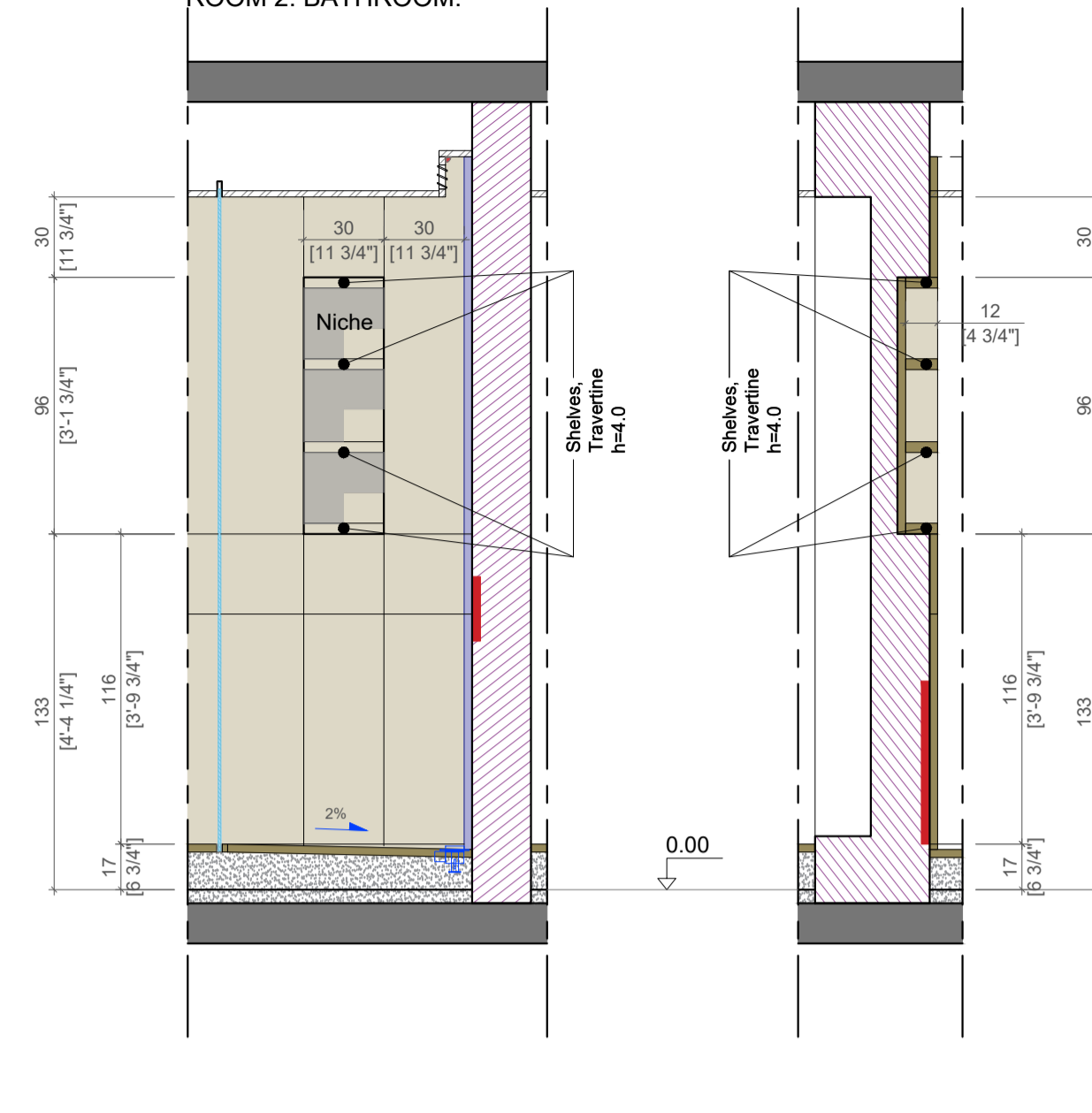

NICHE 4.  
GUEST WC.

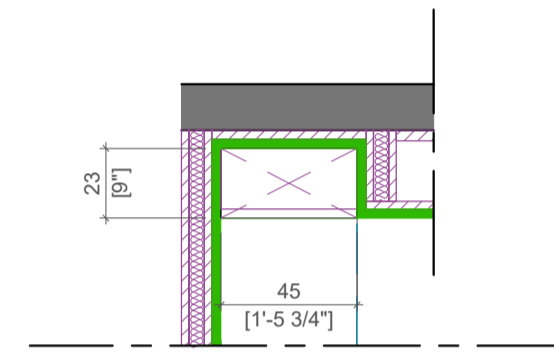
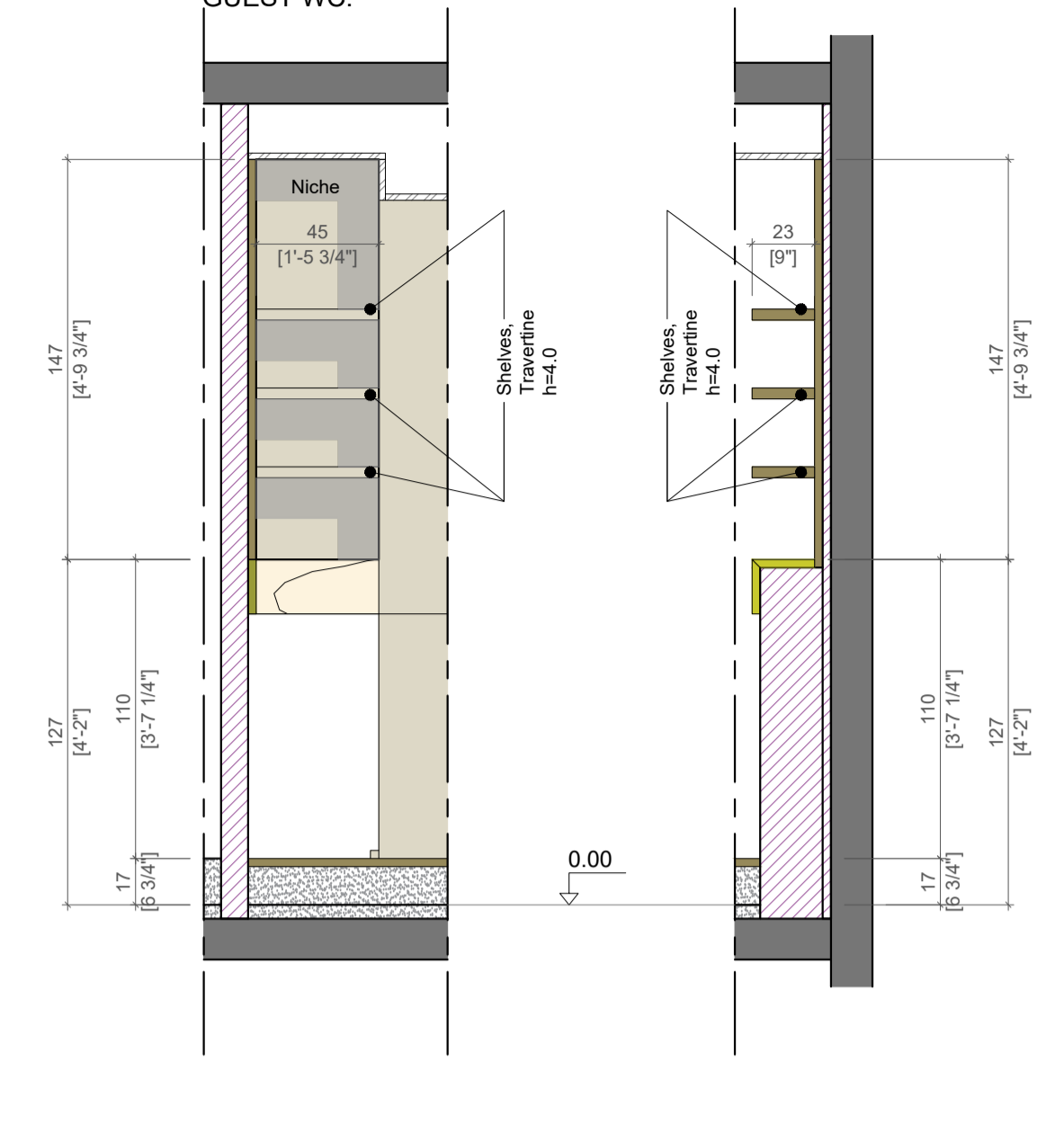

NICHE 5.  
ROOM 3. BATHROOM

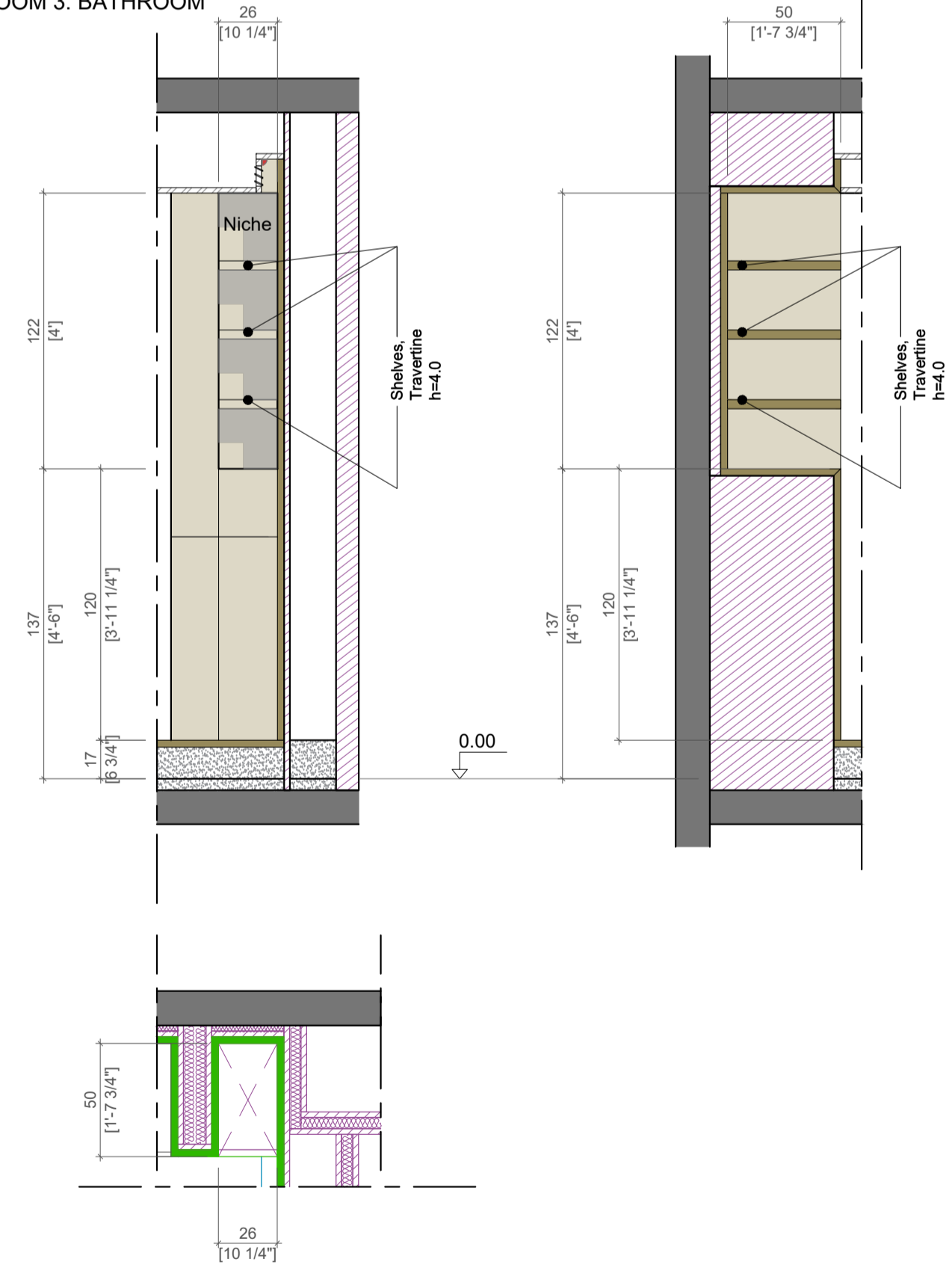

NICHE 6.  
ROOM 3. CORRIDOR

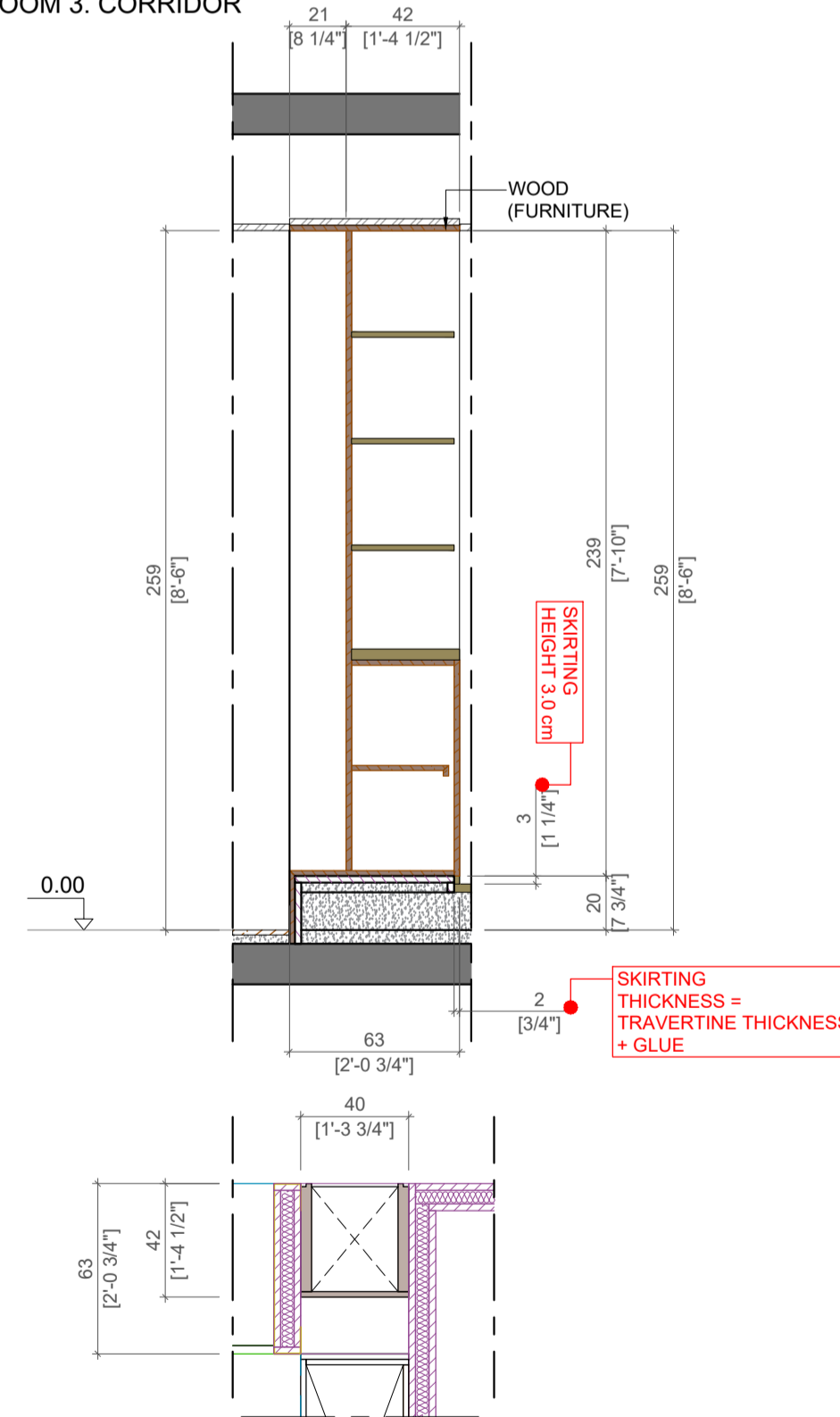

NICHE 7.  
CORRIDOR

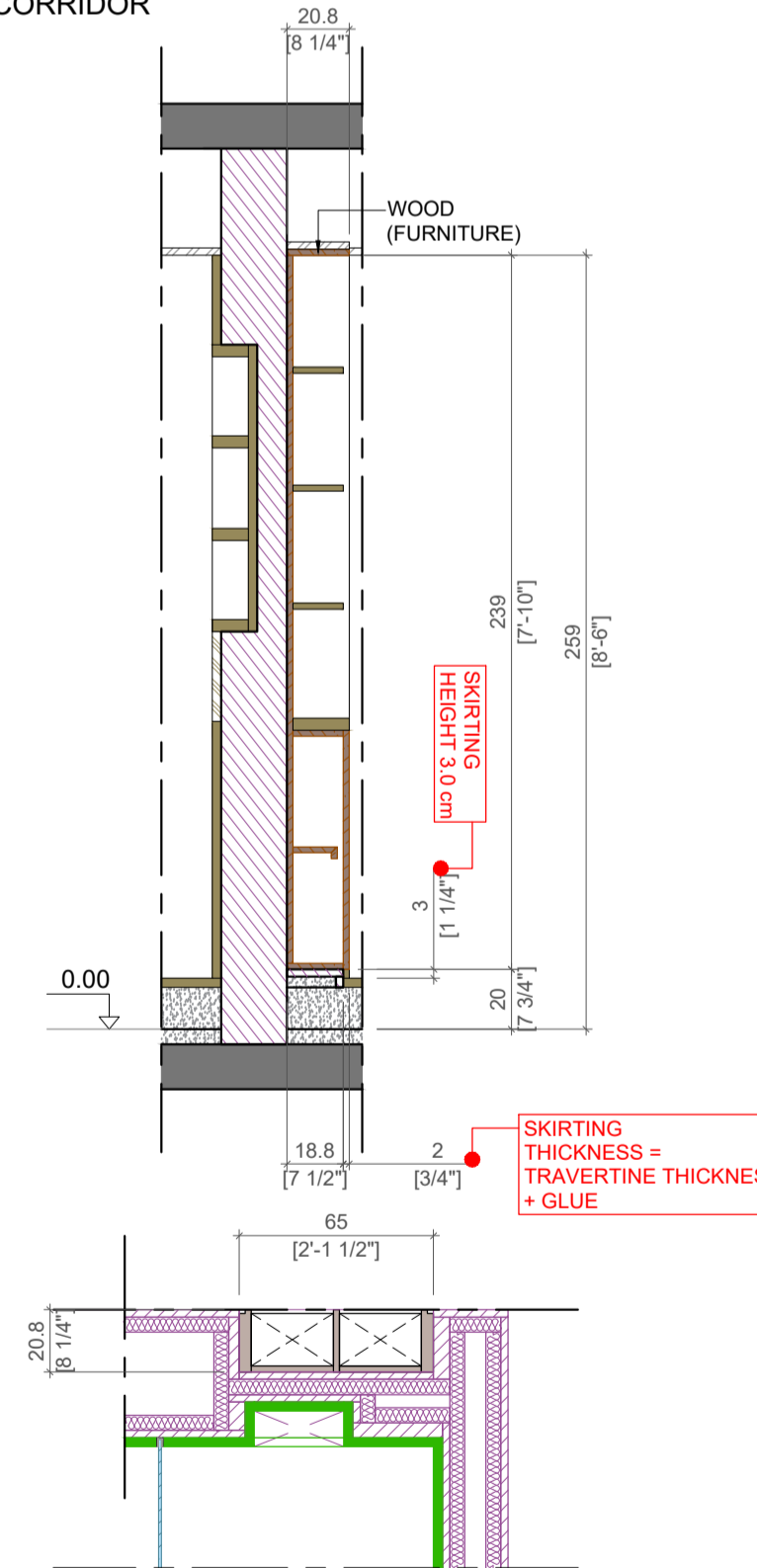

INFORMATION:  
 - All dimensions to be verified by the contractor on site.  
 - All dimensions are in centimeters / inches.  
 - Any discrepancies to be reported immediately to the project manager.  
 - The doorways size and gypsum board depend on the doors models.

- All dimensions are inclusive of finishes.



EXPLICATION		
N°	NAME	AREA, m²
1.	HALL	10.0
2.	LIVING ROOM - DINING ROOM	120.7
3.	KITCHEN	16.9
4.	CORRIDOR	9.7
5.	MASTER BEDROOM - CORRIDOR	7.6
6.	MASTER BEDROOM	32.0
7.	MASTER BATHROOM	10.8
8.	MASTER BEDROOM - WC	3.8
9.	MASTER BEDROOM - DRESSING	10.4
10.	ROOM 1	23.9
11.	ROOM 1 - BATHROOM	6.3
12.	ROOM 2	34.4
13.	ROOM 2 - BATHROOM	7.2
14.	CORRIDOR	5.6
15.	TECHNICAL ROOM	4.6
16.	LAUNDRY	7.6
17.	GUEST WC	3.1
18.	ROOM 3	22.8
19.	ROOM 3 - BATHROOM	5.4
21.	PATIO	15.0
22.	PATIO	19.4

**GUILHEM & CARBONE**  
 Architecture  
 5, rue du 14 Juillet - 06400 CANNES - FRANCE  
 Tel: 0493381020 Fax 0493390986  
 E-mail: architecture@richardguilhem.com

## "THE CONTINUUM"

### THE PROJECT PLAN/ DOORS AND WINDOWS SPECIFICATION

Intervenant	Coordonnées
Declartant :	Nom et adresse du déclarant
Mandataire :	<b>M. Richard Guilhem</b> 5, rue du 14 juillet - 06400 CANNES T. 04 93 38 96 07 / architecture@richardguilhem.com
Architecte :	<b>GUILHEM &amp; CARBONE</b> 5, rue du 14 juillet - 06400 CANNES T. 05 75 05 13 47 / architecture@guilhem.carbone.com

**INFORMATION:**

- All dimensions to be verified by the contractor on site.
- All dimensions are in centimeters / inches.
- Any discrepancies to be reported immediately to the project manager.
- The doorways size and gypsum board depend on the doors models.
- The Kitchen Area size to be verified with the kitchen model.

EXPLICATION:	
	- New wall: Gypsum board 10 - 10.2 cm
	- Old wall + new insulation + plaster board
	- Marble 2 cm (+ 1 cm glue)
	- Furniture Panels 1.8 cm (+ 0.2 cm glue)
	- Mirror
	- Alignment line
	- Axe line
	- Ceiling line
	- Ceiling (Wood) line

**APD**  
 Date : 13/03/2023  
 Ect. 1/50

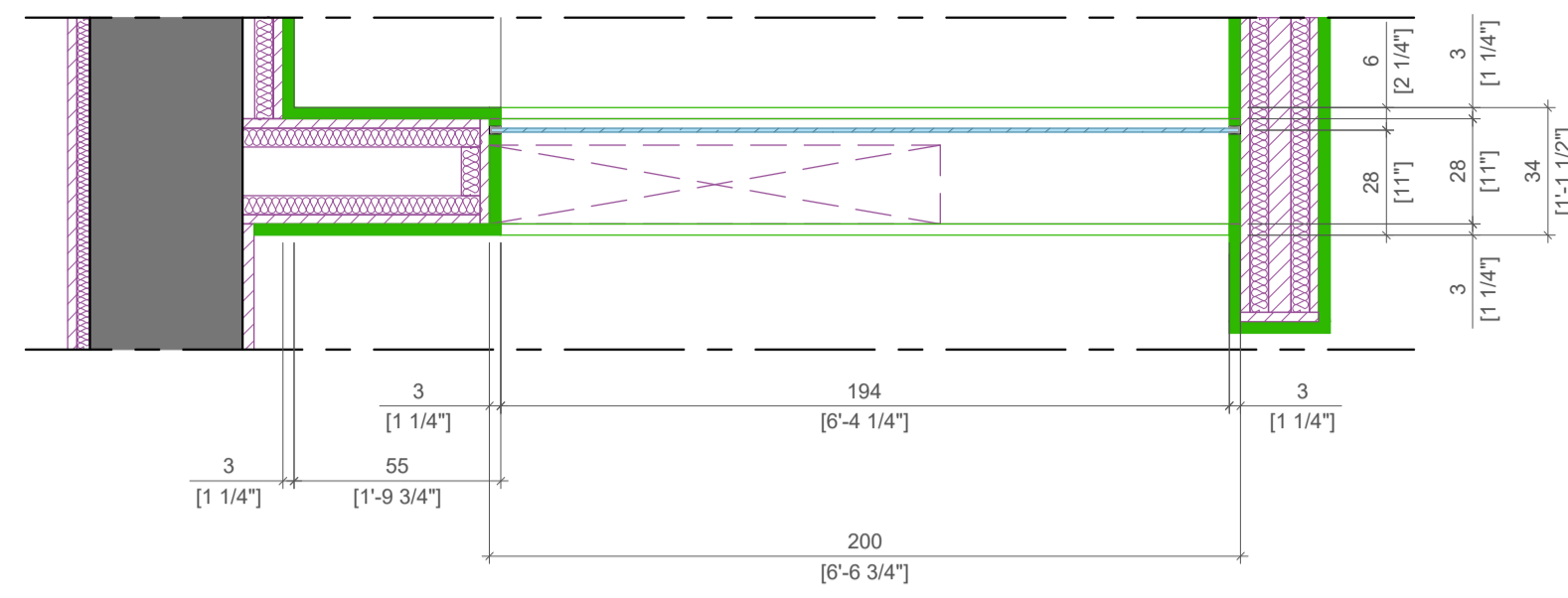
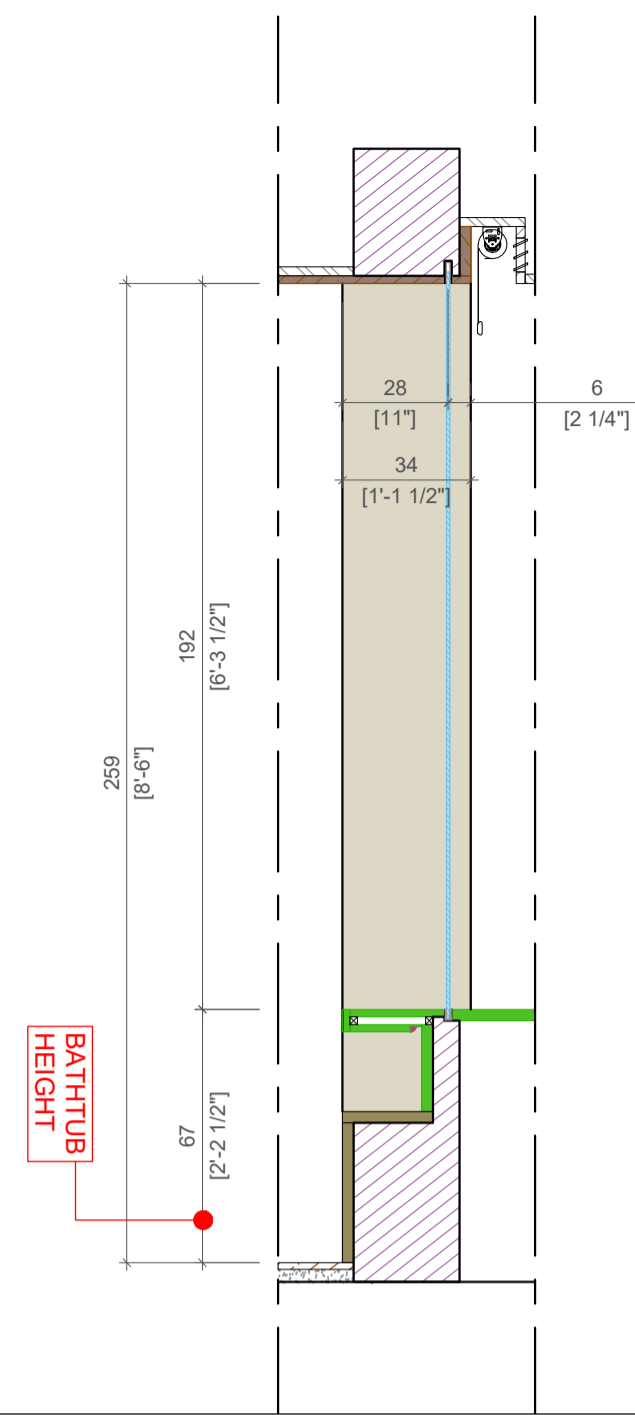

WINDOW W / 1	
SIZE (VISIBLE PART)	194.0" x 192.0"
WINDOW FRAME	INVISIBLE
MATERIAL	SAFETY GLASS
LOCATION	MASTER BATHROOM
AMT	1

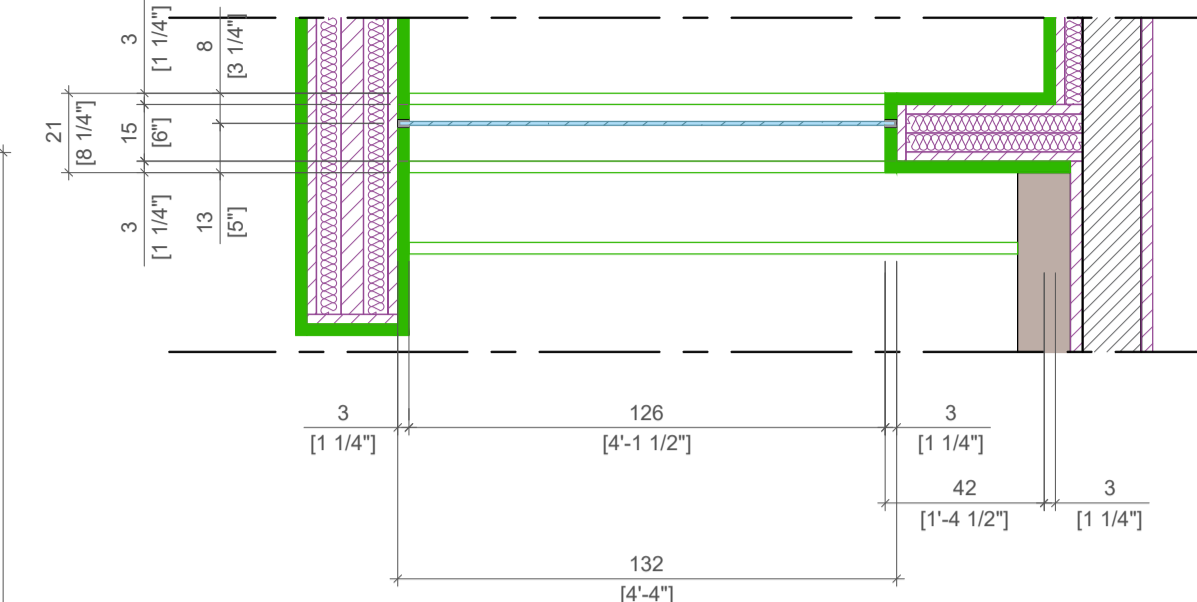
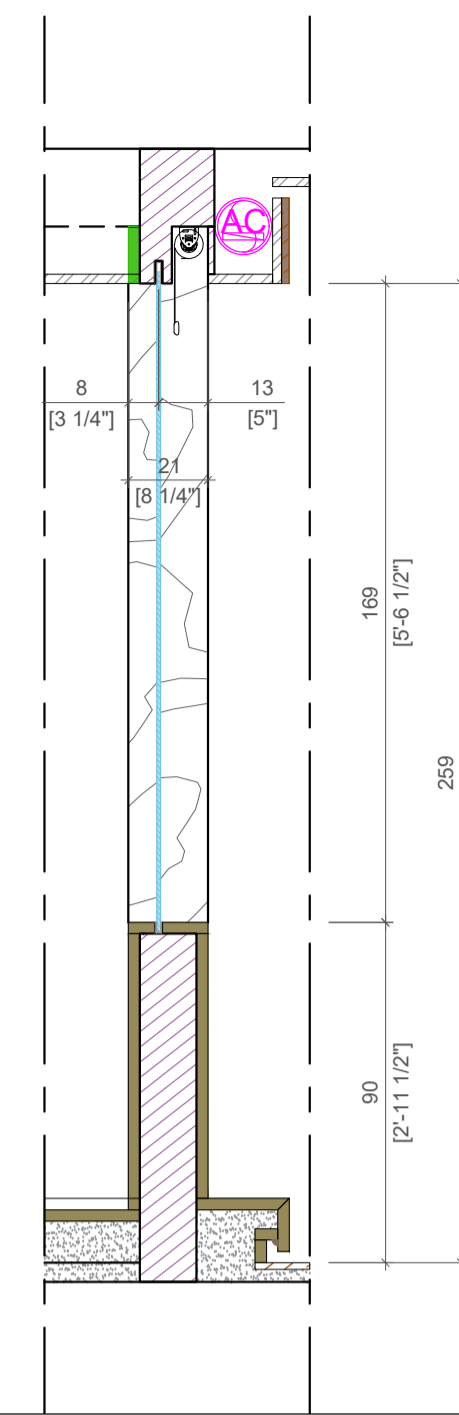

WINDOW W / 2	
SIZE (VISIBLE PART)	128.0" x 169.0"
WINDOW FRAME	INVISIBLE
MATERIAL	SAFETY GLASS
LOCATION	ROOM 1. BATHROOM
AMT	1

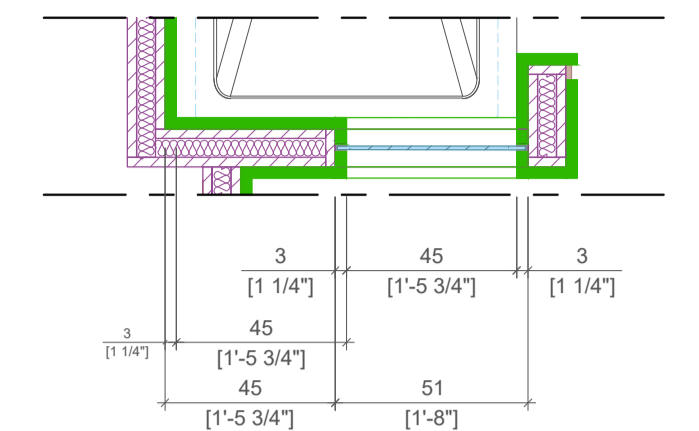
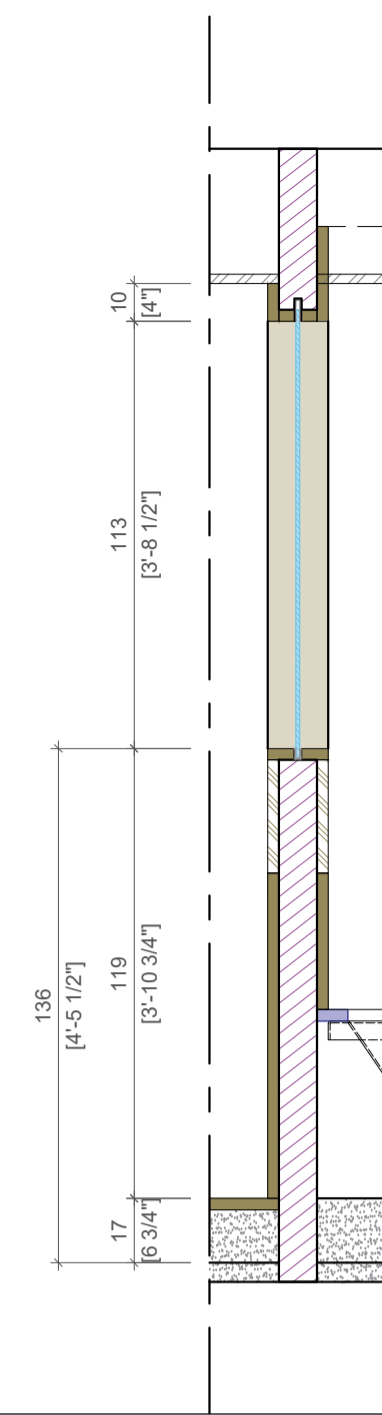

WINDOW W / 3	
SIZE (VISIBLE PART)	45.0" x 113.0"
WINDOW FRAME	INVISIBLE
MATERIAL	SAFETY GLASS
LOCATION	ROOM 2. BATHROOM
AMT	1

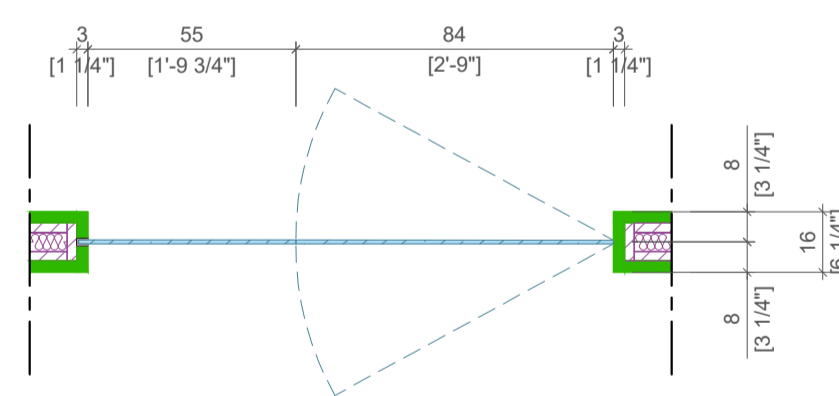
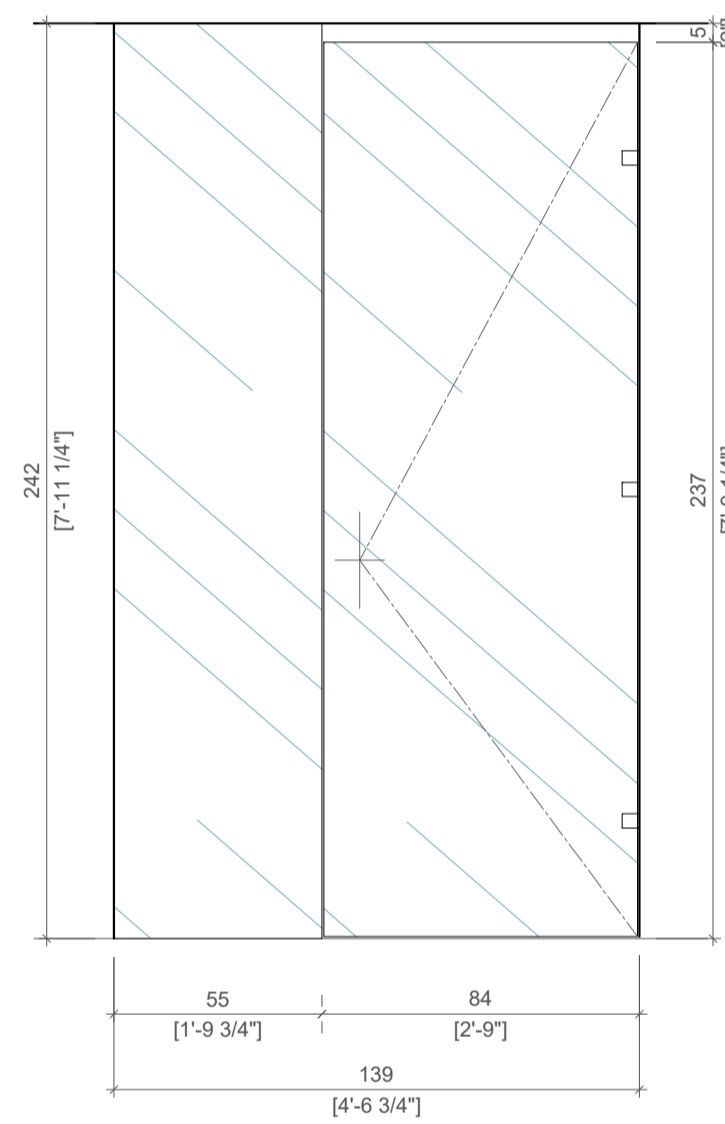

DOOR FG / 1	
SIZE (VISIBLE PART)	FIXED WALL - 55.0" x 242.0" DOOR - 84.0 x 237.0"
OPENING	FIXED WALL + RIGHT
MATERIAL	SAFETY GLASS
LOCATION	MASTER BATHROOM
AMT	1

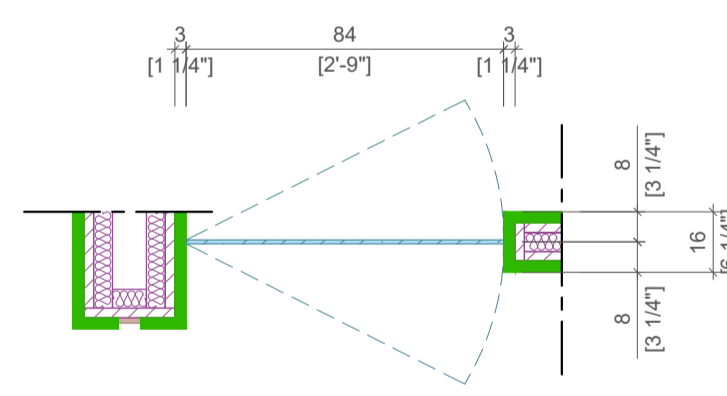
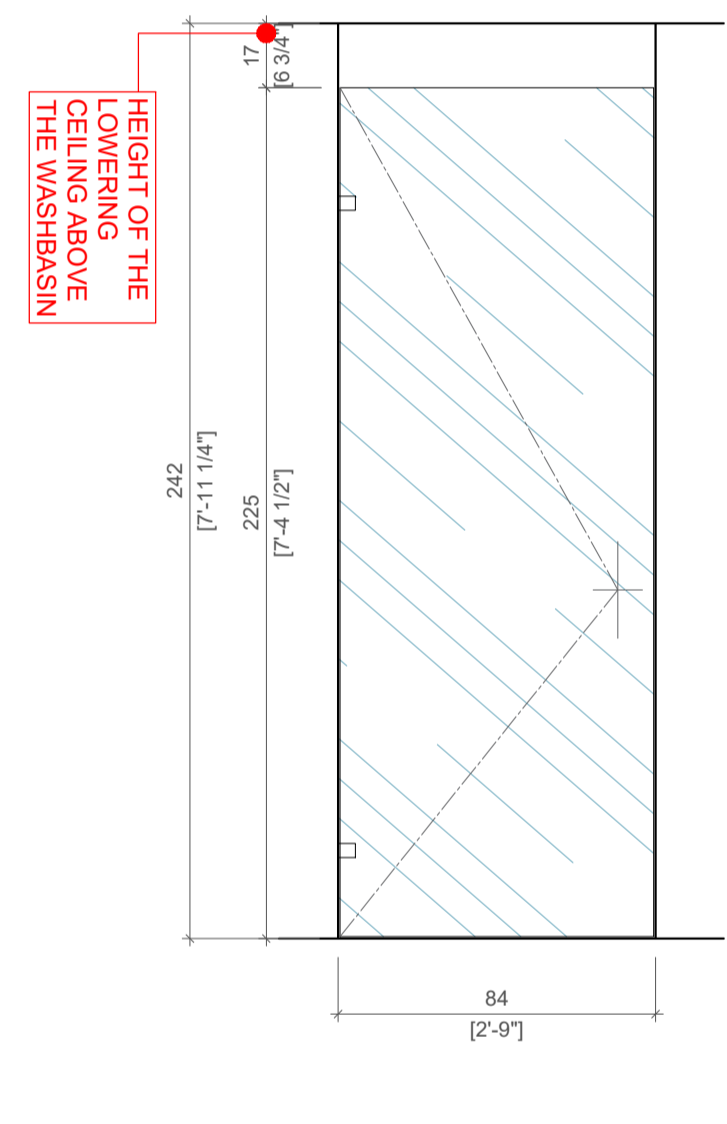

DOOR FG / 2	
SIZE (VISIBLE PART)	DOOR - 84.0 x 225.0"
OPENING	LEFT
MATERIAL	SAFETY GLASS
LOCATION	ROOM 1. BATHROOM
AMT	1

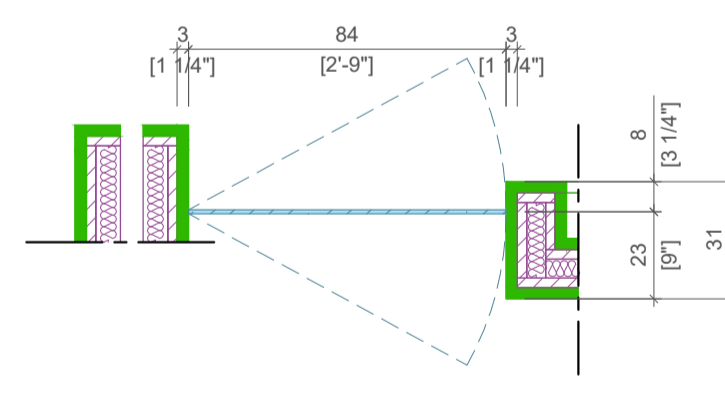
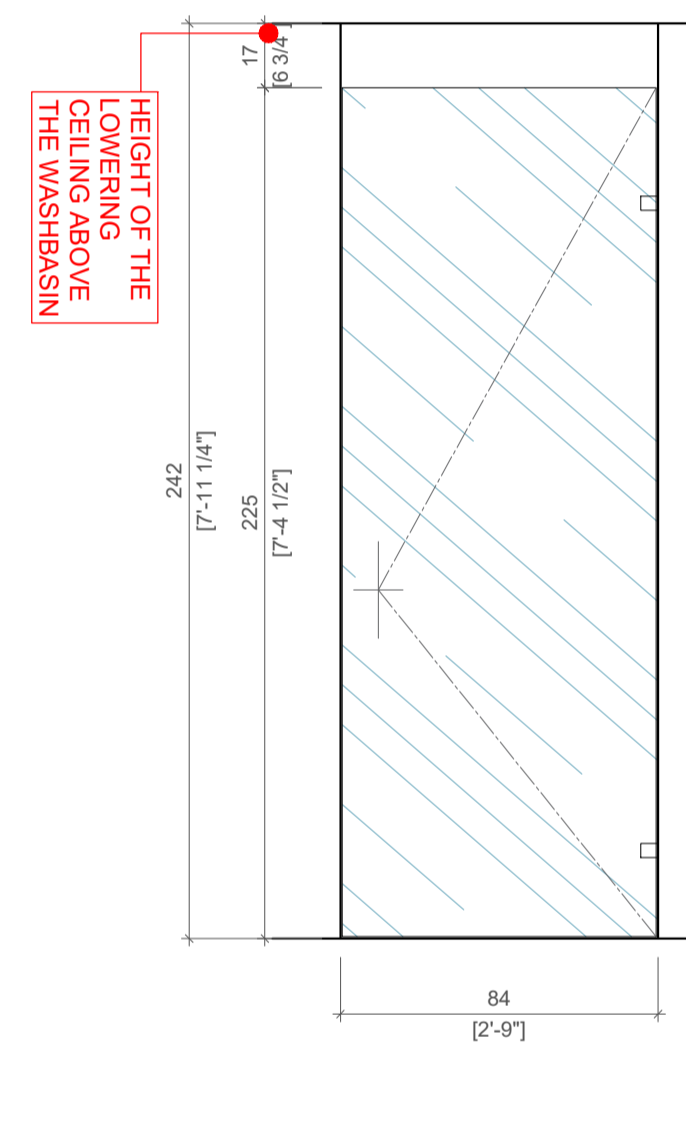

DOOR FG / 3	
SIZE (VISIBLE PART)	DOOR - 84.0 x 225.0"
OPENING	RIGHT
MATERIAL	SAFETY GLASS
LOCATION	ROOM 1. BATHROOM
AMT	1

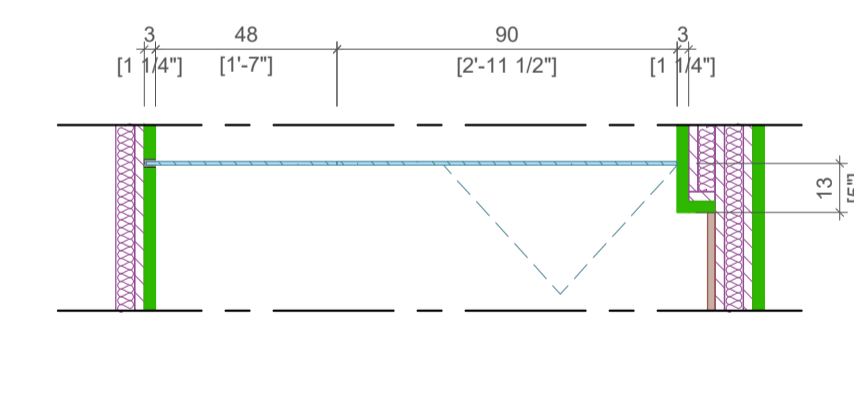
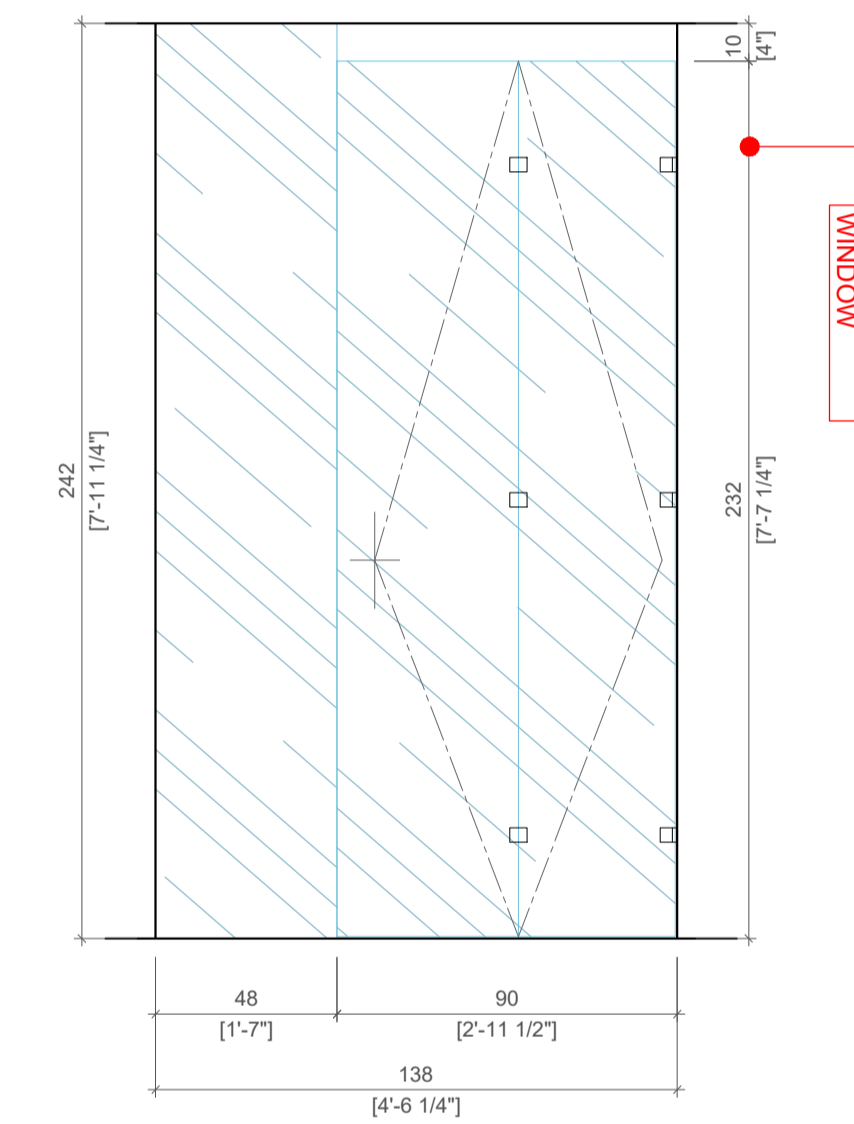

DOOR FG / 4	
SIZE (VISIBLE PART)	FIXED WALL - 48.0" x 242.0" FOLDING DOOR - 90.0 x 232.0"
OPENING	FIXED WALL + RIGHT
MATERIAL	SAFETY GLASS
LOCATION	ROOM 2. BATHROOM
AMT	1

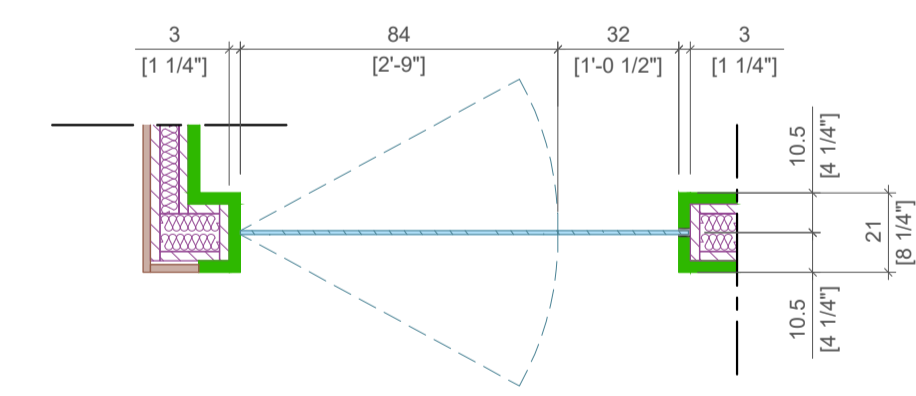
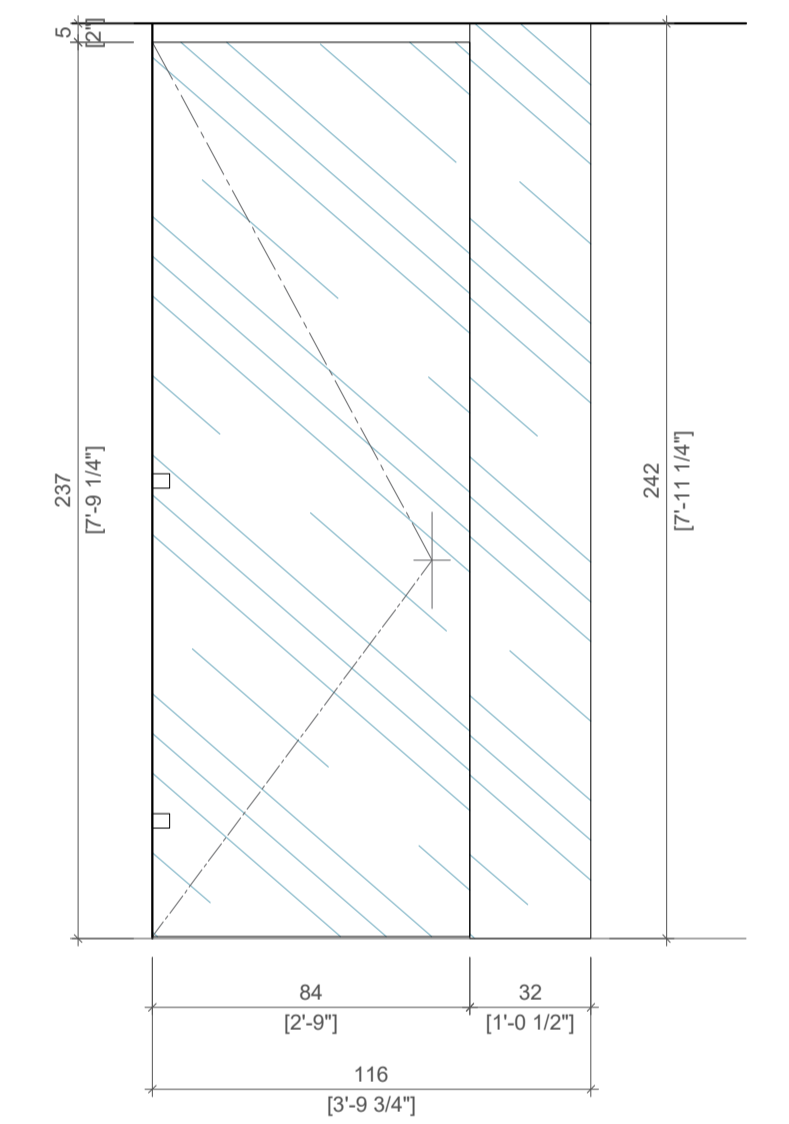

DOOR FG / 5	
SIZE (VISIBLE PART)	FIXED WALL - 32.0" x 242.0" DOOR - 84.0 x 237.0"
OPENING	FIXED WALL + LEFT
MATERIAL	SAFETY GLASS
LOCATION	ROOM 3. BATHROOM
AMT	1

INFORMATION:  
 - All dimensions to be verified by the contractor on site.  
 - All dimensions are in centimeters / inches.  
 - Any discrepancies to be reported immediately to the project manager.  
 - The doorways size and gypsum board depend on the doors models.

WALL PANELS HEIGHT + KITCHEN CABINETS HEIGHT

DOOR	SIZE	OPENING TYPE	OPENING	DOOR FRAME	MATERIAL	LOCATION	AMT
DOOR FD / 1 EVACUATION	91" x 213"	FLUSH DOOR TO PULL	RIGHT	INVISIBLE	A - WOOD - MILLED WOOD PANELS* B - WOODEN PANELS*	HALL	1
DOOR FD / 2 ELEVATOR	100" x 213"	FLUSH DOOR TO PULL + PANELS	RIGHT	INVISIBLE	A - WOODEN PANELS* B - WOODEN PANELS*	HALL	2
DOOR FD / 3	90" x 259" x 10.2"	FLUSH DOOR TO PULL	LEFT (INVERT)	INVISIBLE	A - MILLED WOOD PANELS* B - WOODEN PANELS* D - TYPES	MASTER BEDROOM	1
DOOR FD / 4	90" x 259" x 10.2"	FLUSH DOOR TO PULL	LEFT (INVERT)	INVISIBLE	A - WOODEN PANELS* B - WOODEN PANELS*	MASTER WC	1
DOOR FD / 5	90" x 259" x 10.2"	FLUSH DOOR TO PULL	RIGHT (INVERT)	INVISIBLE	A - WOODEN PANELS* B - MIRROR	MASTER DRESSING	1
DOOR FD / 6	90" x 242" x 10.2"	FLUSH DOOR TO PULL	RIGHT (INVERT)	INVISIBLE	A - WOODEN PANELS* B - MIRROR	CORRIDOR ROOM 1, 2, 3, GUEST WC, TECHNICAL ROOM, LAUNDRY	7

DOOR	SIZE	OPENING TYPE	OPENING	DOOR FRAME	MATERIAL	LOCATION	AMT
DOOR FD / 7 EVACUATION	100" x 213"	FLUSH DOOR TO PULL + PANELS	LEFT	INVISIBLE	A - PANELS*	LAUNDRY	1
DOOR SLD / 1	175" x 242"	DOUBLE IN-WALL SLIDING DOOR		INVISIBLE	A - WOODEN PANELS* B - WOODEN PANELS*	MASTER BATHROOM	1
DOOR SLD / 2	90" x 242"	IN-WALL SLIDING DOOR	RIGHT	INVISIBLE	A - MIRROR B - WOODEN PANELS*	ROOM 1, BATHROOM	1
DOOR SLD / 3	90" x 242"	SLIDING DOOR WITH A RAIL INTO THE CEILING + PANELS	RIGHT		A - WOODEN PANELS* B - WOODEN PANELS*	ROOM 2, BATHROOM	1
DOOR FPD / 1	100" x 242"	FLUSH PIVOT DOOR + PANELS	RIGHT		A - WOODEN PANELS* B - WOODEN PANELS*	ROOM 3, BATHROOM	1

**INFORMATION:**

- All dimensions to be verified by the contractor on site.
- All dimensions are in centimeters / inches.
- Any discrepancies to be reported immediately to the project manager.
- The doorways size and gypsum board depend on the doors models.

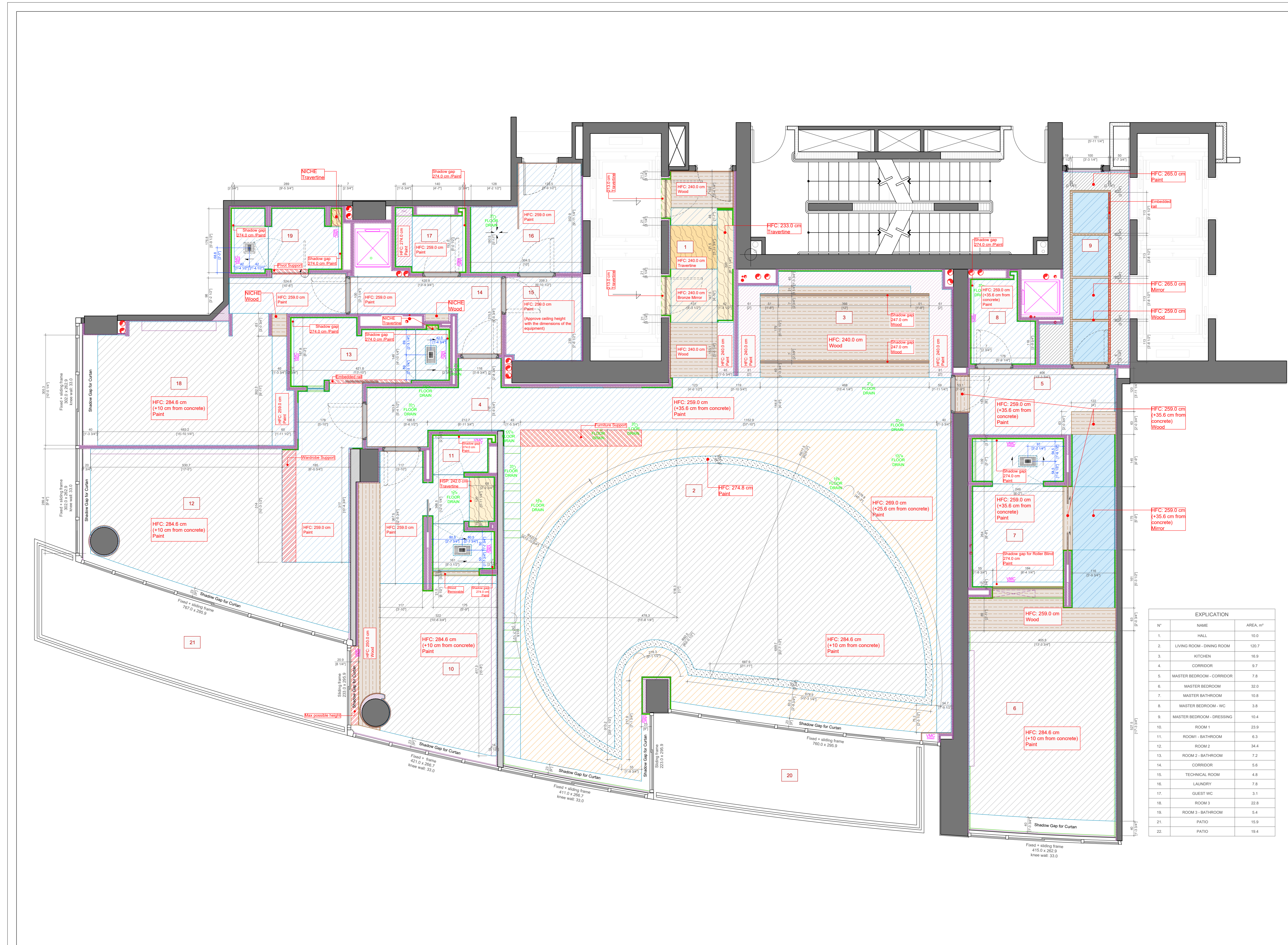

## "THE CONTINUUM"

### THE PROJECT PLAN/ CEILING PLAN

EXPLICATION		
N°	NOM	AREA, m²
1	HALL	62.0
2	LIVING ROOM - DINING ROOM	120.7
3	KITCHEN	16.9
4	CORRIDOR	9.7
5	MASTER BEDROOM - CORRIDOR	7.8
6	MASTER BEDROOM	32.0
7	MASTER BATHROOM	10.8
8	MASTER BEDROOM - WC	3.8
9	MASTER BEDROOM - DRESSING	10.4
10	ROOM 1	23.9
11	ROOM 2 - BATHROOM	6.3
12	ROOM 2	34.4
13	ROOM 2 - BATHROOM	7.2
14	CORRIDOR	5.6
15	TECHNICAL ROOM	4.8
16	LAUNDRY	7.8
17	GUEST WC	3.1
18	ROOM 3	22.8
19	ROOM 3 - BATHROOM	5.4
21	PATIO	15.9
22	PATIO	18.4

**INFORMATION:**

- All dimensions to be verified by the contractor on site.
- All dimensions are in centimeters / inches.
- Any discrepancies to be reported immediately to the project manager.
- The doorways size and gypsum board depend on the doors models.
- The Kitchen Area size to be verified with the kitchen model.

**EXPLANATION:**

- New wall: Gypsum board 10 - 10 x 2 cm
- Old wall + new insulation + plaster board
- Marble 3 cm (2 cm marble + 1 cm glue)
- Furniture Panels 2 cm (1.8 cm panels + 0.2 cm glue)
- Mirror
- Alignment line
- Axis line
- Ceiling line
- Ceiling (Wood) line

- Shower head on the ceiling

HFC - Height False Ceiling  
FS - Floor Slab, H=24.6 cm

The lowering of the ceiling is indicated from the 0.00 level of the floor.

**APD**

Date: 13/03/2023  
Ech: 1/50



EXPLICATION		
N°	NOM	AREA, m²
1	HALL	92,0
2	LIVING ROOM - DINING ROOM	130,7
3	KITCHEN	18,9
4	CORRIDOR	9,7
5	MASTER BEDROOM - CORRIDOR	7,8
6	MASTER BEDROOM	32,0
7	MASTER BATHROOM	10,8
8	MASTER BEDROOM - WC	5,6
9	MASTER BEDROOM - DRESSING	10,4
10	ROOM 1	29,8
11	ROOM - BATHROOM	6,3
12	ROOM 2	34,4
13	ROOM 2 - BATHROOM	7,2
14	CORRIDOR	5,6
15	TECHNICAL ROOM	4,8
16	LAUNDRY	7,9
17	GUEST WC	3,1
18	ROOM 3	22,8
19	ROOM 3 - BATHROOM	5,4
20	PATIO	15,9
21	PATIO	15,9
22	PATIO	18,4

**GUILHEM & CARBONE**  
Architecture  
15 rue de la Liberté - 92400 CANNES - FRANCE  
T. 04 93 35 96 97 - architecture@guilhem-carbone.com

# "THE CONTINUUM"

## THE PROJECT PLAN/ ELECTRICAL SCHEME

Intervenant	Coordonnées
Client:	Appel et adresse du client
Mandataire:	<b>M. Richard Guilhem</b> 5, rue de la Liberté - 92400 CANNES T. 04 93 35 96 97 - architecture@guilhem-carbone.com
Architecte:	<b>GUILHEM &amp; CARBONE</b> 15, rue de la Liberté - 92400 CANNES T. 04 93 35 96 97 - architecture@guilhem-carbone.com

**INFORMATION:**  
- All dimensions to be verified by the contractor on site.  
- All dimensions are in centimeters / inches.  
- Any discrepancies to be reported immediately to the project manager.  
- The doorways size and gypsum board depend on the doors models.  
- The Kitchen Area size to be verified with the kitchen model.

**EXPLICATION:**

- New wall: Gypsum board 10 - 10 2 cm
- Old wall + new insulation + plaster board
- Marble 3 cm (2 cm marble + 1 cm glue)
- Furniture Panels 2 cm (1 8 cm panels + 0 2 cm glue)
- Mirror

- Shower head on the ceiling
- HFC - Height False Ceiling
- FS - Floor Slab, H:24 8 cm
- The lowering of the ceiling is indicated from the 0.00 level of the floor.

- Alignment line
- Axis line
- Ceiling line
- Ceiling (Wood) line
- Built-in LED lighting, type spot
- Lead Wires, type pendant ceiling
- Lead Wires
- Lead Wires, type wall
- Table lamp
- Vertical LED
- LED
- LED, furniture lights

**APD**  
Date: 13/03/2023  
Ech: 1/50



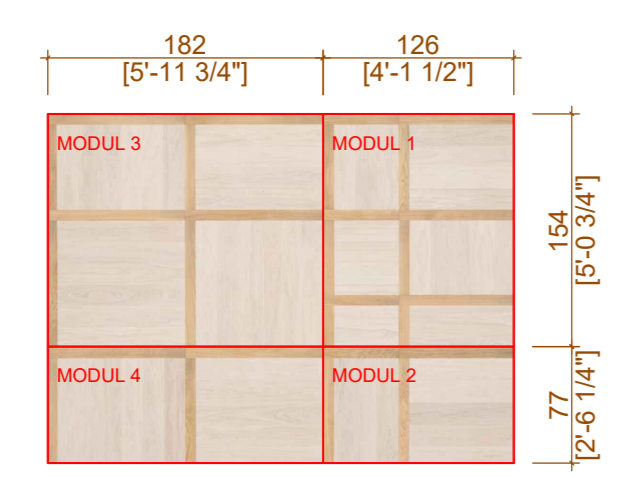

EXPLICATION		
N°	NOME	AREA, m²
1	HALL	92,0
2	LIVING ROOM - DINING ROOM	130,7
3	KITCHEN	38,9
4	CORRIDOR	9,7
5	MASTER BEDROOM - CORRIDOR	7,8
6	MASTER BEDROOM	32,0
7	MASTER BATHROOM	10,8
8	MASTER BEDROOM - WC	3,8
9	MASTER BEDROOM - DRESSING	10,4
10	ROOM 1	23,9
11	ROOM - BATHROOM	9,3
12	ROOM 2	34,4
13	ROOM 2 - BATHROOM	7,2
14	CORRIDOR	5,6
15	TECHNICAL ROOM	4,8
16	LAUNDRY	7,9
17	GUEST WC	3,1
18	ROOM 3	22,8
19	ROOM 3 - BATHROOM	5,4
21	PATIO	15,9
22	PATIO	18,4

**GUILHEM & CARBONE**  
 Architecture  
 5, rue de la Vallée - 92400 CANNES  
 T. 04 93 38 96 97 / architecture@guilhemcarbonne.com

## "THE CONTINUUM"

### THE PROJECT PLAN/ FLOOR COVERING PLAN

Intervenant	Coordonnées
Client:	Agence et adresse du client
Mandat:	<b>M. Richard Guilhem</b> 5, rue de la Vallée - 92400 CANNES T. 04 93 38 96 97 / architecture@guilhemcarbonne.com
Architecte:	<b>GUILHEM &amp; CARBONE</b> 5, rue de la Vallée - 92400 CANNES T. 04 93 38 96 97 / architecture@guilhemcarbonne.com

**INFORMATION:**  
 - All dimensions to be verified by the contractor on site.  
 - All dimensions are in centimeters / inches.  
 - Any discrepancies to be reported immediately to the project manager.  
 - The doorways size and gypsum board depend on the doors models.  
 - The Kitchen Area size to be verified with the kitchen model.

**EXPLANATION:**

- New wall: Gypsum board 10 - 10.2 cm
- Old wall + new insulation + plaster board
- Marble 2 cm (+ 1 cm glue)
- Furniture Panels 1.8 cm (+ 0.2 cm glue)
- Mirror
- Alignment line
- Axis line
- Face line
- Floor (Parquet) line
- Parquet Litone Giordano NATURAL GENIUS REGOLA
- Outdoor coverage (shown schematically)
- Marble Travertine (shown schematically)
- Shower floor Guard water Marble Travertine (shown schematically)
- Tile (shown schematically)
- Marble Travertine (shown schematically)
- Leather or Carpet
- Drain Travertine coverage (shown schematically)

**APD**  
 Date: 13/03/2023  
 Ech. 1/50