

2803 CONTINUUM NORTH

NICHES LOCATION

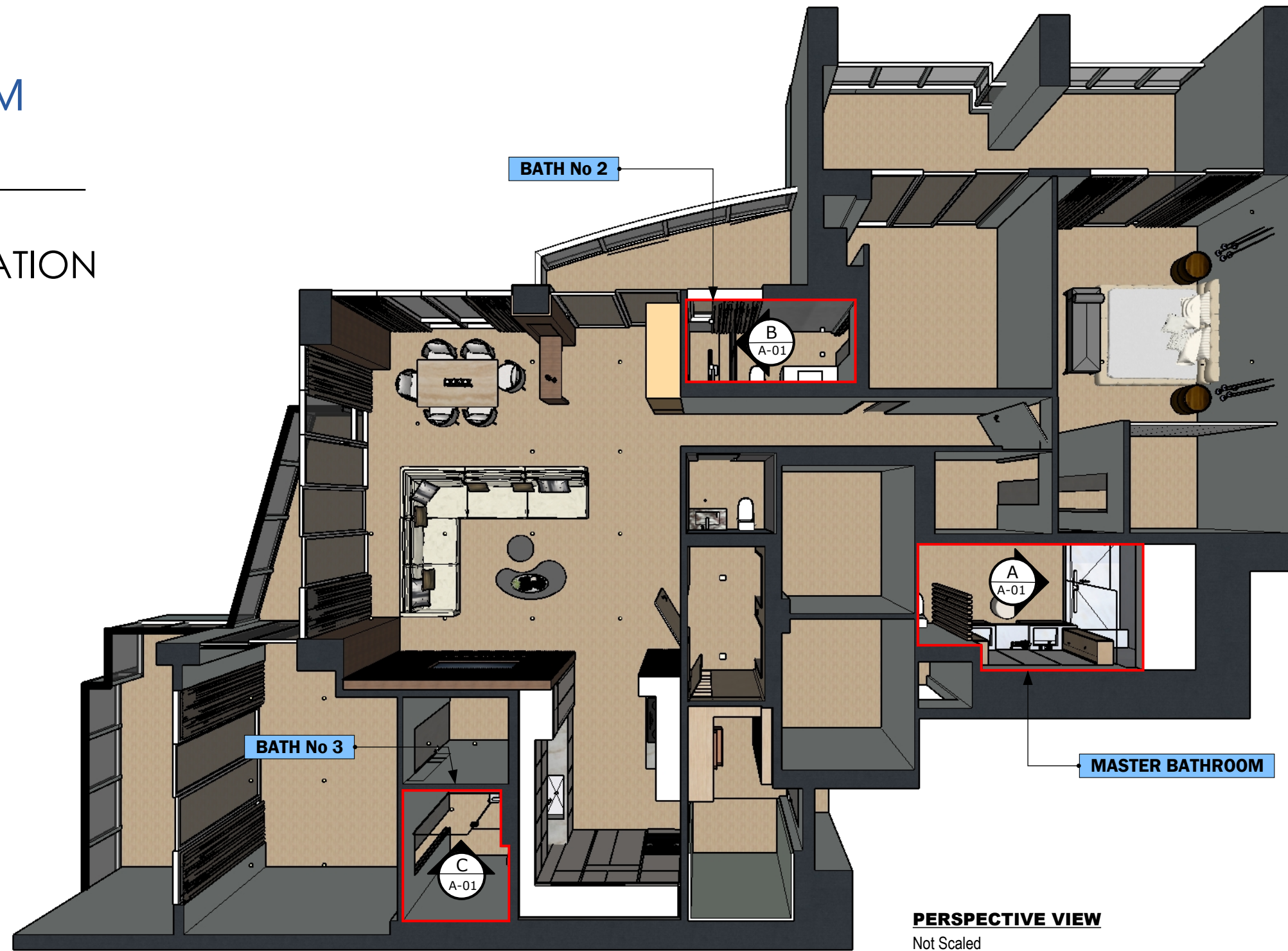

PROGRESS DRAWING

This presentation is not intended to be used for contract pricing or fabrication purposes. All content is subject to change.

DISCARD ALL PRESENTATIONS THAT WERE MADE ON THIS ITEM PRIOR TO THE DATE BELOW:

08/2/2022

NOTES

The drawings included in presentations may not be scaled. The numerical dimensions represent correct measurements. All dimensions are given from finished floor and finished wall unless otherwise noted. All design ideas, drawings and plans represented here are owned by the property of WESTHAVEN CONSTRUCTION SERVICES. Above suggested electrical and plumbing locations, must be verified in field.

PROJECT

**2803
CONTINUUM NORTH**

PAGE NAME

TOP VIEW

DESIGN BY

J. ALONSO

DRAWING BY

A. QUINTERO

CREATED

08/ 2/ 2022

MODIFIED

08/2/2022

CLIENT

ADDRESS

0000
FL, 33000



8254 NW SOUTH RIVER DRIVE, MEDLEY, FL 33166
All rights reserved.

BATH No 2

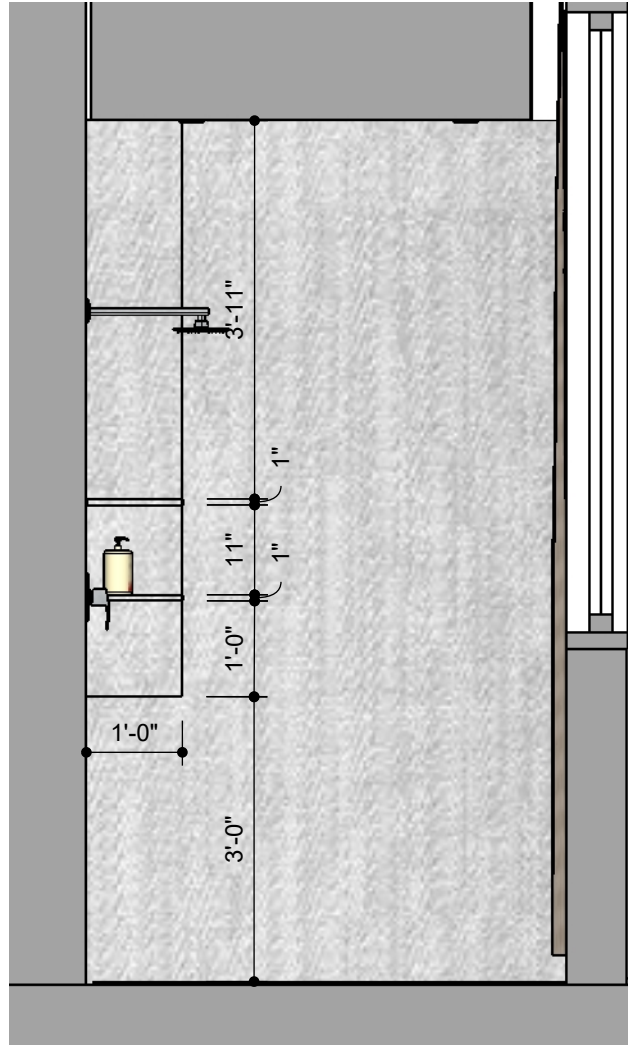

VIEW B
Scale 1:00

MASTER BATH

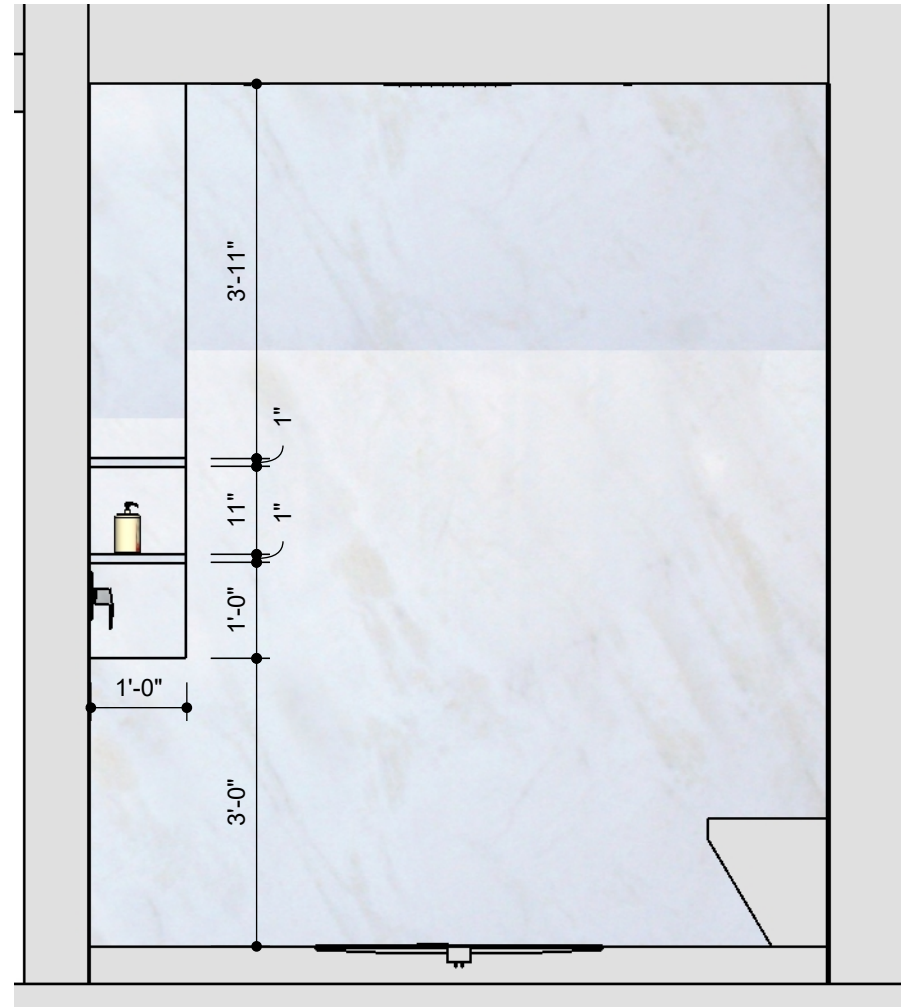

VIEW A
Scale 1:00

BATH No 3

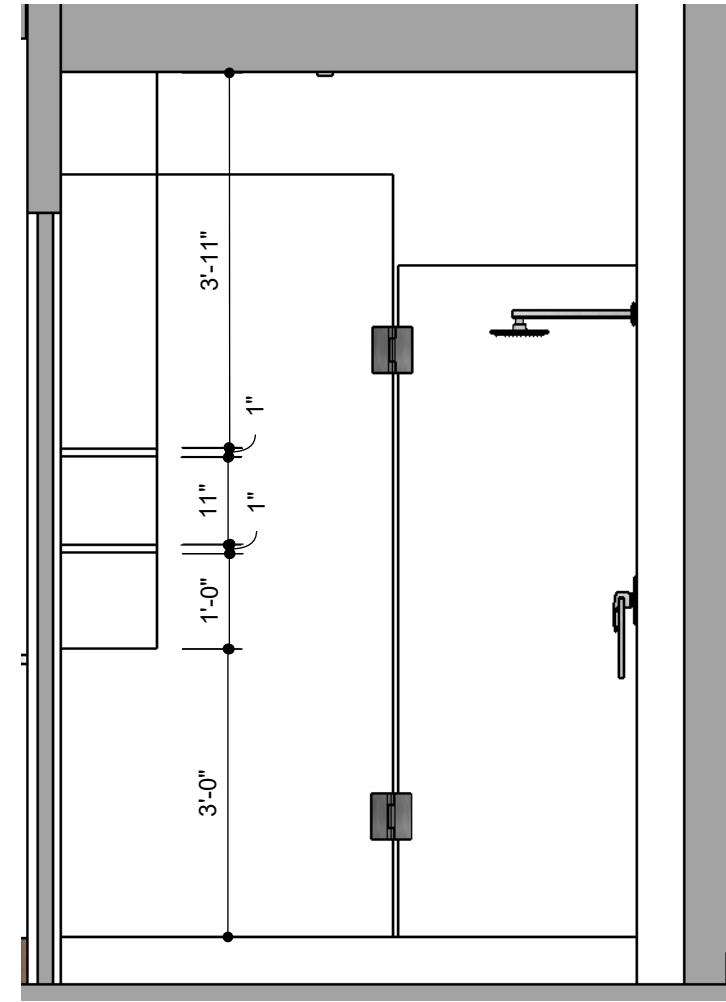

VIEW C
Scale 1:00

PROGRESS DRAWING

ALL MEASUREMENTS MUST BE VERIFIED IN FIELD
This drawing is not intended to be used for contract pricing or fabrication purposes. All content is subject to change.

DISCARD ALL DRAWINGS THAT WERE MADE ON THIS ITEM PRIOR TO THE DATE BELOW:

08/2/2022

NOTES

Drawings may not be scaled. The numerical dimensions represent correct measurements. All dimensions are given from finished floor and finished wall unless otherwise noted.

All design ideas, drawings and plans represented here are owned by the property of **WESTHAVEN CONSTRUCTION SERVICES.**

All rights reserved. Above suggested electrical and plumbing locations, must be verified in field.



WESTHAVEN
CONSTRUCTION SERVICES, INC.

CLIENT
0000
FL, 33000

ISSUE
08/ 2/ 2022
RE - ISSUE
MM,DD,YY

DESIGN BY
Joel A.
DRAWN BY
Abel Q.

DESCRIPTION
BATHROOM NICHES
LOCATION
PAGE NAME
ELEVATIONS

PROJECT No
2803
PROJECT NAME
CONTINUUM NORTH