

# 3507 CONTINUUM SOUTH

## CABINETS

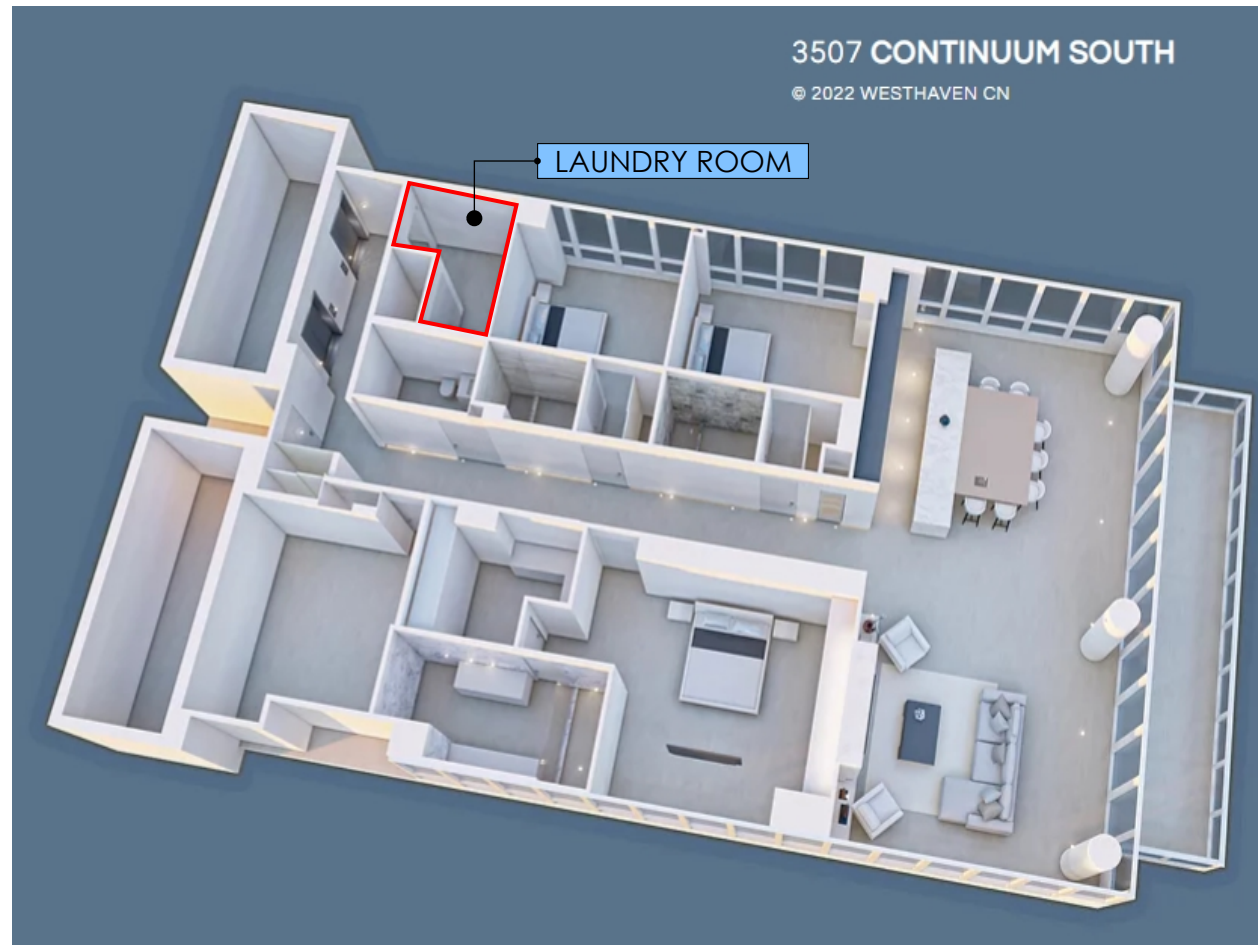

### PROGRESS DRAWING

This presentation is not intended to be used for contract pricing or fabrication purposes. All content is subject to change.

DISCARD ALL PRESENTATIONS THAT WERE MADE ON THIS ITEM PRIOR TO THE DATE BELOW:

**07/8/2022**

#### NOTES

The drawings included in presentations may not be scaled. The numerical dimensions represent correct measurements. All dimensions are given from finished floor and finished wall unless otherwise noted. All design ideas, drawings and plans represented here are owned by the property of **WESTHAVEN CONSTRUCTION SERVICES**. Above suggested electrical and plumbing locations, must be verified in field.

### PROJECT

**3507  
CONTINUUM SOUTH**

### PAGE NAME

**COVER PAGE**

### DESIGN BY

**J. ALONSO**

### DRAWING BY

**A. QUINTERO**

### CREATED

**07/ 7/ 2022**

### MODIFIED

**07/8/2022**

### CLIENT

**JOHN NELSON**

### ADDRESS

**0000  
FL, 33000**



8254 NW SOUTH RIVER DRIVE, MEDLEY, FL 33166  
All rights reserved.

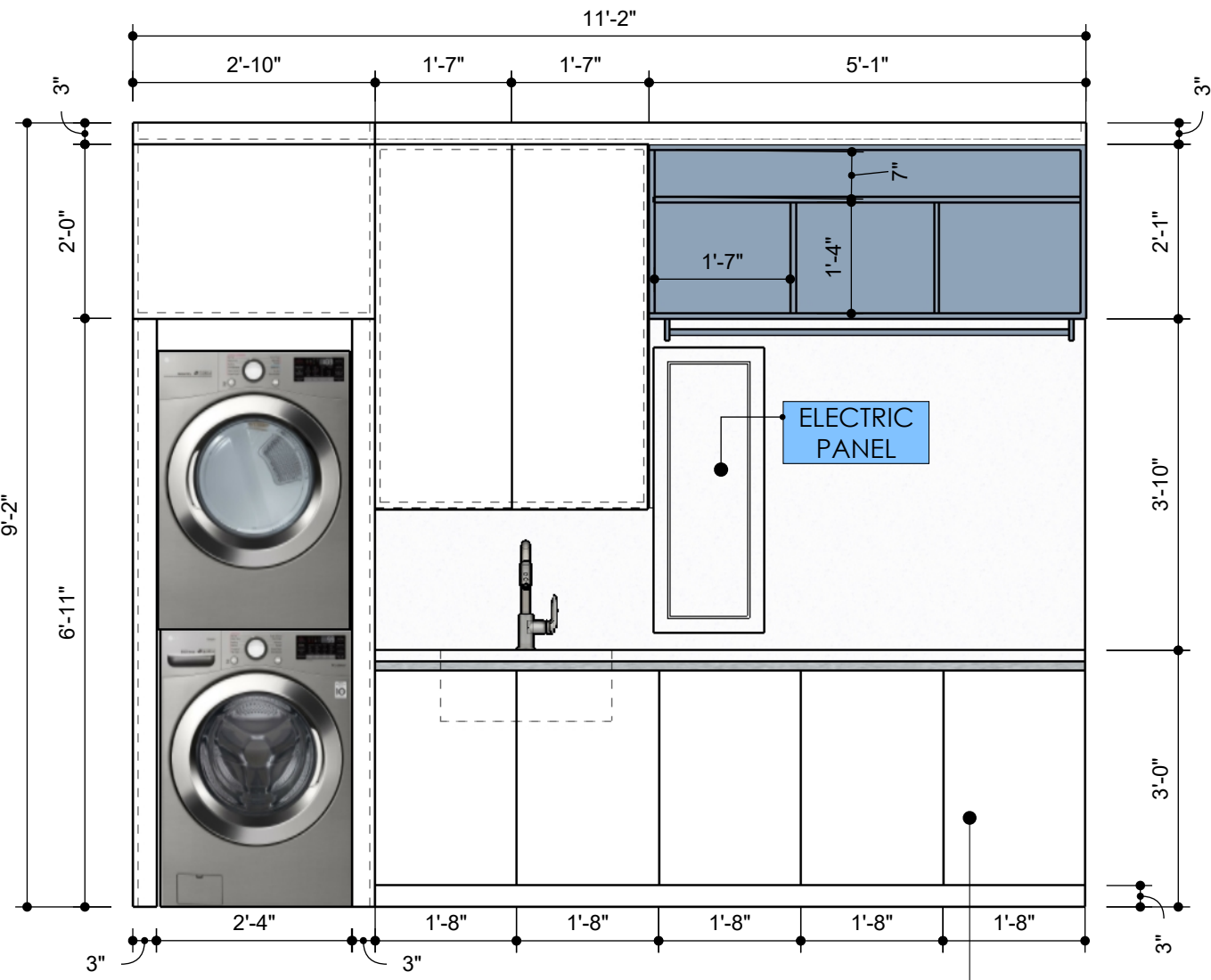

**FRONT VIEW**  
Scale 1:24

FINISH	SELLER
WHITE LACQUERED	
Item No:	

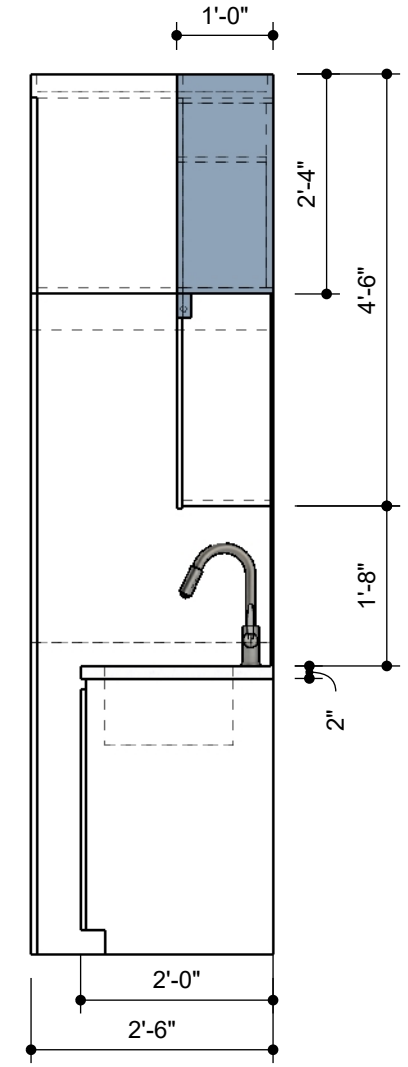

**SIDE VIEW**  
Scale 1:24

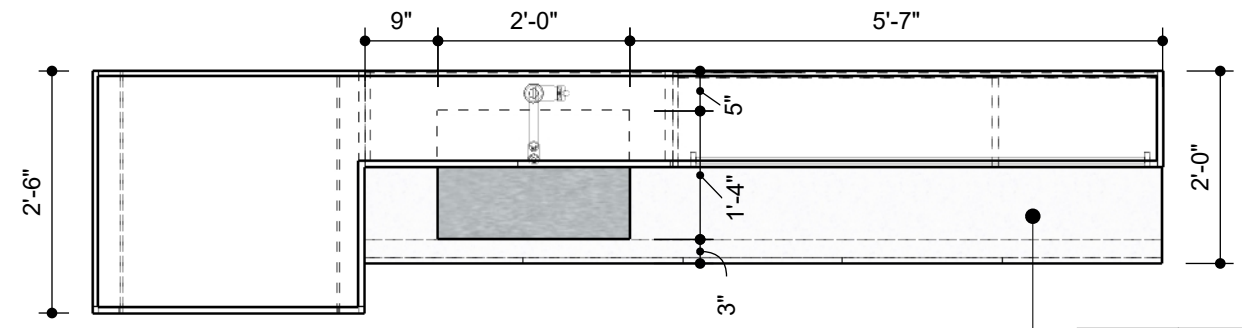
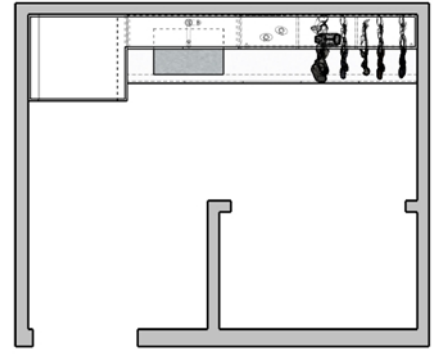

**TOP VIEW**  
Scale 1:24

FINISH	SELLER
WHITE QUARTZ	
Item No:	

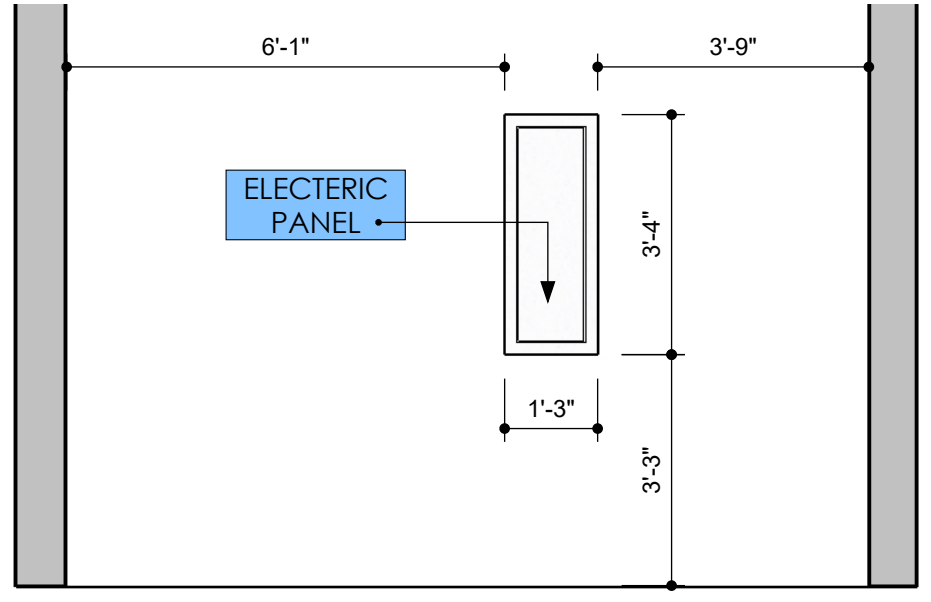

**ELECTRIC PANEL LOCATION**  
Scale 1:32

**PROGRESS DRAWING**

**ALL MEASUREMENTS MUST BE VERIFIED IN FIELD**

This drawing is not intended to be used for contract pricing or fabrication purposes. All content is subject to change.

DISCARD ALL DRAWINGS THAT WERE MADE ON THIS ITEM PRIOR TO THE DATE BELOW:

**07/8/2022**

**NOTES**

Drawings may not be scaled. The numerical dimensions represent correct measurements. All dimensions are given from finished floor and finished wall unless otherwise noted.

All design ideas, drawings and plans represented here are owned by the property of **WESTHAVEN CONSTRUCTION SERVICES**. All rights reserved. Above suggested electrical and plumbing locations, must be verified in field.

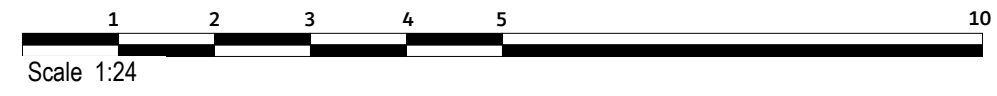

**WESTHAVEN**  
CONSTRUCTION SERVICES, INC.

**CLIENT**  
JOHN NELSON  
0000  
FL, 33000

**ISSUE**  
07/7/2022  
**RE - ISSUE**  
MM,DD,YY

**DESIGN BY**  
Joel A.  
**DRAWN BY**  
Abel Q.

**DESCRIPTION**  
LAUNDRY CABINETS  
**PAGE NAME**  
PAGE No 1

**PROJECT No**  
3507  
**PROJECT NAME**  
CONTINUUM SOUTH