

# 2401 CONTINUUM SOUTH

## WETBAR



**IMAGE**  
© WESTHAVEN CN



WESTHAVEN CONSTRUCTION  
SERVICES, INC.

8254 South River Dr  
Medley, FL 33166  
Ph. 305 556 1416  
www.westhavencn.com

PROGRESS DRAWING  
**FOR APPROVAL**



CONTACT DESIGN TEAM

ISSUE  
06/ 21/ 2023  
RE - ISSUE  
07/6/2023

OWNER  
CLIENT NAME  
PAGE NAME  
COVER PAGE

DESIGN BY  
J. Alonso  
DRAWN BY  
A. Quintero

### DESIGN CONCEPT

**ALL MEASUREMENTS  
MUST BE  
VERIFIED IN FIELD**

DISCARD ALL DRAWINGS THAT  
WERE MADE ON THIS ITEM PRIOR  
TO THE DATE BELOW:

**07/6/2023**

This drawing is not intended to be used  
for contract pricing or fabrication  
purposes.  
All content is subject to change

COVER PAGE

WETBAR



**PERSPECTIVE VIEW**

Not Scaled

FINISH	EGGER
Solid Diamond Grey	U9631 ST9

FINISH	EGGER
Honey Carini Walnut	H3790 ST12

This plan presents preliminary proposals for materials, measurements, and design. Please note that these proposals are subject to possible changes.

**Materials:** Proposed materials are subject to evaluation and final selection.

**Measurements:** Indicated measurements are approximate and may be adjusted during the design and construction process.

**Design:** The presented design is an initial proposal and may undergo modifications.

**Approvals and revisions:** Any changes to materials, measurements, or design require appropriate approval.

This plan does not represent the final version of the project, and adjustments will be made to ensure quality and goal fulfillment.

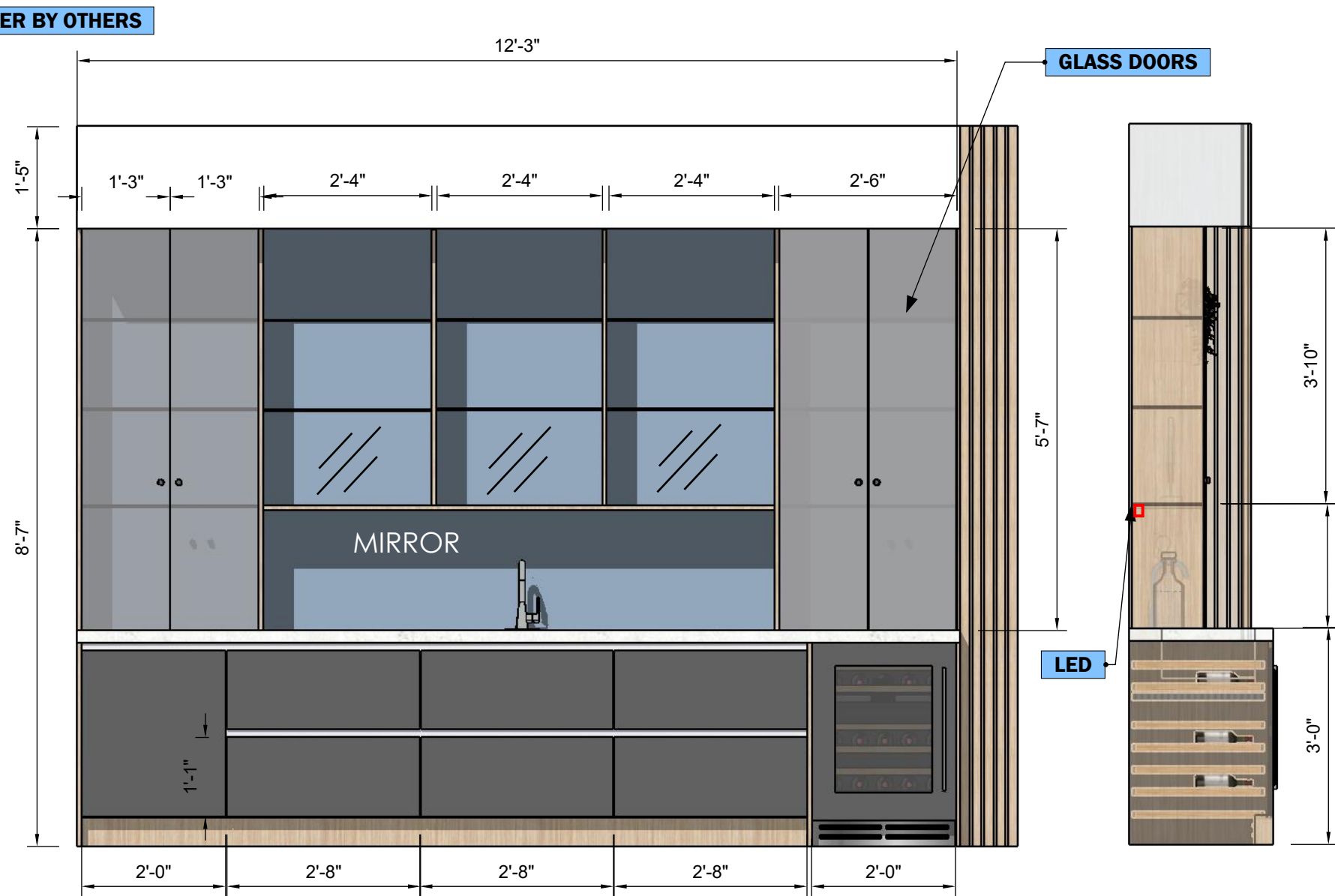

**FRONT VIEW**

Scale 1:24

**SIDE VIEW**

Scale 1:24

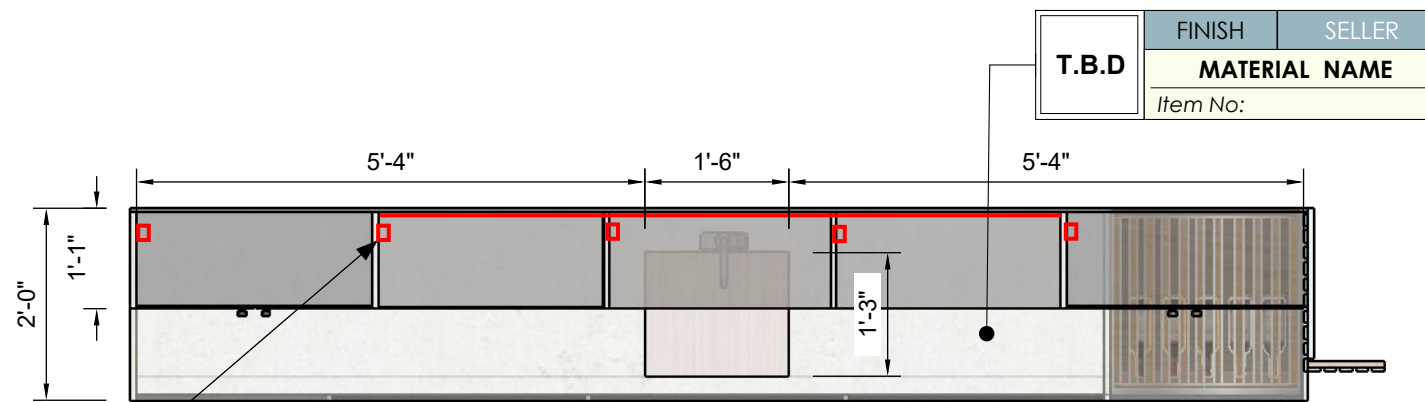

**TOP VIEW**

Scale 1:24

FINISH	SELLER
T.B.D	MATERIAL NAME
Item No:	

**VERTICAL LED**

**NOTE**

Drawings may not be scaled.

The numerical dimensions represent correct measurements. (If not indicated, the precision of the dimensions by default is to 1")

All design ideas, drawings and plans represented here are owned by the property of WESTHAVEN CONSTRUCTION SERVICES, INC. All rights reserved. Above suggested electrical and plumbing locations, must be verified in field.



**WESTHAVEN CONSTRUCTION SERVICES, INC.**

8254 South River Dr  
Medley, FL 33166  
Ph. 305 556 1416  
www.westhavencn.com

**PROGRESS DRAWING FOR APPROVAL**



**CONTACT DESIGN TEAM**

**2401 CONTINUUM SOUTH**  
0000 Fl, 33000

ISSUE	CLIENT NAME
06/ 21/ 2023	
RE - ISSUE	PAGE NAME
07/16/2023	ELEVATIONS

**DESIGN CONCEPT**

**ALL MEASUREMENTS MUST BE VERIFIED IN FIELD**

DISCARD ALL DRAWINGS THAT WERE MADE ON THIS ITEM PRIOR TO THE DATE BELOW:

**07/6/2023**

This drawing is not intended to be used for contract pricing or fabrication purposes. All content is subject to change

**A - 01**

WETBAR